WEATHER
Generally fair and colder tonight. Wednesday fair with slowly rising temperatures in afternoon.

EAST LIVERPOOL REVIEW

Complete News Coverage of Wellsville, Midland, Chester and Newell

HOME EDITION

ESTABLISHED IN 1879 | The Associated Press, United Press International News Service | EAST LIVERPOOL, OHIO, TUESDAY, MARCH 9, 1937. | THREE CENTS | FOURTEEN PAGES

PRESIDENT MAY TERM HIS PLAN ONLY SOLUTION

Possible Challenge To Foes In Tonight's Radio Talk Stressed By Allies

LEWIS ADDRESS OFF

Senate Lines Drawn Tightly For Judiciary Hearings Opening Wednesday

By The Associated Press.

WASHINGTON, March 9—Leading allies of President Roosevelt expect him to contend tonight that his Supreme Court reorganization program is the only practical means yet suggested to meet what he was called "a grave national crisis."

Some White House callers had the impression today that in his radio "fireside chat" the President would give to the country arguments he has been making to members of congress in favor of his court bill. He will broadcast at 10:30 p. m.

Opponents awaited his talk before perfecting strategy for senate hearings on the proposal, which begin tomorrow. They already were lining up farm, religious and liberal leaders to counter testimony by Attorney General Cummings and other administration supporters.

Constitution No Barrier?

Some officials said they believed the President would emphasize his view that the Constitution does not bar legislation like the AAA, NRA or the Guffey coal act, and that those laws were invalidated by justices out of step with the times.

Whether he would close all doors to compromise or challenge the opposition to suggest a better way to change the viewpoint of the Supreme Court majority "now" were subjects of speculation.

Farm and organized labor leaders siding with him reported the President adamant for his program and optimistic about the prospects for ultimate congressional approval.

In his speech, the President will take up where he left off in his address to the Democratic "victory dinner" last Thursday, when he contended the Supreme Court was thwarting national progress.

Other Broadcasts Promised

He served notice then that he had "only just begun to fight," and would broadcast tonight "and thereafter, from time to time, as may be necessary."

Although senate hearings on the bill provide a forum for additional formal argument on the issue, both sides intend to continue the nationwide campaigning that has aroused the most intense dispute in years. No senate vote is expected for two months or more.

After his broadcast, the President will leave his case for the time with subordinates. He will go to Warm Springs, Ga., Thursday for a rest.

The struggle went on today without pause while Mr. Roosevelt polished up his speech. Republican

(Continued on Page Twelve)

PENNSYLVANIA RESTS IN TRIAL OF SANUTE

Clash Of Judge, Prosecutor Speeds Trooper's Case

By The Associated Press.

SOMERSET, Pa., March 9.—The commonwealth rested its case this morning against State Policeman Anthony Sanute, second of the seven peace officers charged with beating Frank C. Monaghan to death during a third degree.

Atty. Gen. Charles J. Margiotti climaxed his prosecution by introducing a statement carrying Sanute's signature to contradict the policeman's defense that he was not in the bertilion room at detective headquarters where the 64-year-old Uniontown hotelkeeper died last Sept. 12.

Col. Joseph Conwell identified the statement as one made by Sanute to him two days after Monaghan's death.

Supreme Court Justice George W. Maxey, presiding on a change of venue, told Atty. Gen. Charles J. Margiotti yesterday the trial had taken too much time.

He ruled out some of the state's evidence and observed:

"I'll tell the jury in my charge," he said, "that a lot of this stuff is not material."

Justice Maxey had objected to the testimony of Miss Dolores Good, Uniontown waitress, whom the state called in an effort to prove Sanute was in the Fayette county bertilion room while Frank C. Monaghan, 64-year-old hotel keeper, was "barbarously and cruelly" beaten to death.

Local Temperatures

Monday noon 37, Monday 6 p. m. 36. Monday midnight 28, today 6 a. m. 20, today noon 20. Maximum 38, minimum 18. Precipitation .02 of an inch.

Houses In City Shake As Ohio And 6 Other States Feel Tremors

DISTRICT houses rattled shortly after midnight when a severe earth tremor struck through six states, but only a few persons in East Liverpool today had experienced the quake.

The shake caused windows to vibrate, tipped lamps slightly and moved pictures and wall hangings, but its intensity was insufficient to arouse many from sleep.

Harold Hardy, residing on Indiana avenue in Chester, reported he was awakened when the windows rattled at 12:45 a. m. Observers throughout Ohio said the first quake began at that time, lasting from eight minutes in Columbus to 15 in Cincinnati.

Richard Ball, East Liverpool advertising man, was one of several local persons to experience the quake. He said a mirror moved perceptibly in his home at about the time seismologists were bending over their recording devices, watching the fluctuating needle trace a serrated line as the tremor moved across Ohio.

Several Columbus residents reported they were "jolted from their beds" when the tremors, which seismologists said started about 12:55 a. m., awakened residents through the middle-west and Canada.

Rev. Victor C. Stechschulte of Xavier university, reported that the disturbance was "much more severe" than a similar one last Tuesday morning, which had been the first earth movement in Ohio since Oct. 31, 1935.

Shocks Have Same Epicenter

Tumbling brick and shattering glass awakened the some 500 residents of Tuna, a northern Shelby county village about 50 miles north of Dayton, where Father Stechschulte said the disturbance, like last week's, probably centered.

He and Rev. Joseph S. Joliat, head of the department of seismology at John Carroll university in Cleveland, both awakened by the tremors, agreed that the cause of the two quakes was the same—an upthrusting rock crust in the old glacial region of northwest Ohio.

Father Stechschulte placed the time of the disturbance as 12:45:02 at Cincinnati and said the reverberations continued for fully 15 minutes. Father Joliat said his records showed they started "at 12:44:53 a. m. and lasted about eight minutes, one minute longer than last week's."

Downtown Columbus buildings

(Continued on Page Five)

400 AT FUNERAL OF ALBERT REID

Citizens, School Heads And Students Join In Homage To Athletic Manager

More than 400 persons paid respect to the memory of Albert E. Reid, 36, director of the manual arts department in the high school and faculty athletic manager, at funeral services in the First Methodist Episcopal church at 10 a. m., today.

Rev. Paul E. Secrest, pastor of the church, of which Mr. Reid was a member; Rev. Harry J. Fisher, pastor of the United Brethren church at Laughlintown, Pa., and brother-in-law of Mr. Reid; John P. Stephenson, faculty member and teacher of the First Methodist Episcopal Power class and Superintendent of Schools Herbert G. Means, took part in the service.

The chancel of the church, filled to capacity with members of the faculty, pupils and friends of Mr. Reid, was banked with baskets of flowers.

Mixed Quartet Sings

A mixed quartet, with Mrs. Millicent DuBois, Mrs. Hazel Griffith Moore, Rowland T. Kaufman and J. W. Newman, gave vocal selections. Mrs. Harold Downard was the organist.

Mr. Means, John W. Vodrey, William Watkin, G. Stewart Thompson, Harry Altman, Clair Chambers and Emmett J. Gaston, of the board of education, were honorary pallbearers. George A. Beck, high school principal; Howard Lindell and Joseph Morbito of the coaching staff; Ralph E. Johnson, director of the High school band; T. Hart Larkins and H. B. DuBois bore the casket from the church

(Continued on Page Five)

DEBT PAYMENT BILL HEADS FOR SENATE BATTLE

Cites Fight Plan To Force Counties To Liquidate State Obligations

OTHER PROPOSALS UP

Taxation Committees Study Measures To Permit Local Levies For Relief

By The Associated Press.

COLUMBUS, O., March 9—One of the key bills in the administration's program — that to compel counties to pay their debts to the state—came to its final hurdle in the senate today.

The measure, already approved by the house, would empower the state auditor to withhold sales tax revenue from counties which have not paid their bills.

Two other important legislative proposals were up for a vote in the senate. One would extend until April 1, 1939, a law which permits courts to prevent mortgage foreclosure sales. The other would make deficiency judgments null void after two years.

Enabling Bills Considered

Meanwhile, taxation committees took up bills which would enable political subdivisions to levy taxes to help finance part of the poor relief load. In the senate committee was a measure to authorize municipalities to duplicate almost any state tax. The house committee's bill would permit counties to levy taxes on automobiles and beer, liquor and wine permit holders.

The county debt bill, introduced by Rep. Jacob Davis, Democratic floor leader in the house, was expected to precipitate a skirmish on the senate floor.

Numerous cities have opposed it because they would be penalized if their counties were deprived of part of the $16,000,000 in sales tax funds earmarked for local governments. Cities' shares of the funds are included in a lump allocation for counties, and can not be separated, proponents of the bill said.

Counties Owe $3,000,000

The counties owe the state welfare department more than $3,000,000 for the care of feeble-minded residents in state institutions, and Director Margaret Allman has said the money is needed to make improvements to hospitals.

Davis' bill would permit debtor counties to continue receiving sales tax money by arranging to pay their debts over a period not to exceed 10 years. Money which the state owed counties would be deducted from their debts.

Another fight is expected on the senate floor when the time comes to vote on a bill which would appropriate $10,000,000 to the state liquor department and put it on a budget basis. The department now operates with money from a rotary fund supplied by whisky sales.

The finance committee recommended the bill for passage last night while Sen. Verner E. Metcalf of Marietta, Republican floor

(Continued On Page Seven.)

NINE GET JAIL TERMS IN BLACK LEGION PLOT

Former Mayor Among Those Sentenced To Pen

By The Associated Press.

DETROIT, March 9— Nine men were sentenced today to prison terms of one to five years each for a Black Legion plot to kill Arthur L. Kingsley, newspaper publisher of Highland Park.

The sentences were pronounced by Recorder's Judge John V. Brennan, who convicted the men a week ago after hearing a month-long trial without a jury. Seven of the 16 defendants were acquitted.

Among those sentenced were N. Ray Markland, former mayor of suburban Highland Park, and Arthur F. Lupp, once milk inspector for the Detroit Board of Health and named by investigators as Michigan commander of the secret society.

'MISS CHARM' TO REIGN AT PARIS EXPOSITION

Mlle. Helene Constant

This stunning Parisienne, Mlle. Helene Constant, has the distinction of being selected France's "Miss Charm of 1937" and will reign as queen at the international exposition to be held in Paris this summer.

Local Income Tax Returns Rise With Deadline Monday

Increasing Requests For Filing Forms Indicate More District Workers In Taxable Class; Uncle Sam's Agent Warns Of Penalty After March 15

Uncle Sam, in the person of an internal revenue agent, today cited evidence of increased earnings by East Liverpool workers and at the same time warned the dilatory that only a week remains in which to file income tax returns.

John H. Grafton, federal deputy in charge of collections here, stationed in the basement of the postoffice, said requests for forms on which employes make returns have been greater in number than at any time in the past.

Mr. Grafton warned against putting off returns until the last minute. Monday, March 15 is the deadline without penalty.

Although the pace quickened measurably Monday, when Mr. Grafton and Maynard E. Kimble of Cleveland, federal deputy collector assisting with the work, were kept busy throughout the day filing the returns, handing out forms and dispensing information, a rush is anticipated as the deadline approaches.

Open Daily Until 4:30

The office will be open here every day this week from 9 a. m. until 4:30 p. m., all day Saturday until 8 p. m. and Monday until 9 p. m.

Another collection station will be open all week in the Salem postoffice. These are the only offices in the county. Mr. Grafton has visited most of the other towns and villages in the county within the past month. They will not be revisited.

The entire tax may be paid at the time of filing the return or it may be made in four equal installments, payable quarterly, provided each installment is paid on or before the date due. If any installment is not paid when due, the whole amount of tax unpaid must be paid upon notice and demand by the collector.

For failure to file income tax returns on time there will be assessed $5, payable upon notice from the collector.

The penalty for wilful failure to make and file a return on time is a fine of not more than $10,000 or imprisonment for not more than one year, or both, together with the costs of prosecution and, in addition, five to 25 percent of the amount of the tax.

Law Knowledge Average

Mr. Grafton said knowledge of the income tax law and the ability to make out returns here was about average. The most puzzling factor in the returns, he noted, seems to be the earned income credit, which is 10 percent of the amount of the earned net income but not in excess of the entire net income.

There are very few cases of attempts to defraud, he believes. Most mistakes in filing returns are made through misunderstandings and misinterpretation of the law.

All single persons making a net annual income of more than $1,000 are required to file as are all married persons making more than $2,500.

Any person in a business or profession must file if his gross annual profits exceeds $5,000.

Those filing should make themselves acquainted with the deductions allowable among which are for realty taxes, sales tax, intangible personal taxes, gasoline taxes, contributions to churches and organized charitable institutions and interest paid on borrowed money, the examiner urges.

The office here will receive no cash in payment of the tax. Payment must be made by personal check or by money order.

LETTER OFFERS CLUE TO AMBUSH SHOOTING

Police Secure Fingerprints On Note To Prosecutor

By The Associated Press.

LOS ANGELES, March 9—Vague fingerprint clues and a proposed cash reward figured today in this city's biggest crime puzzle — who shot District Attorney Buron Fitts?

The war-veteran prosecutor, his left forearm drilled by a bullet, announced from a hospital bed: "I'll probably be out of here in 10 to 12 days."

Fitts could give little help in establishing the identity of the "three or four men in black sedan" who ambushed him Sunday night.

The prosecutor, who three weeks ago obtained felony indictments of nearly 350 aircraft sitdown strikers at Santa Monica, said:

"It may have been some one I sent to prison or perhaps some crack-brained misguided sympathizer or associate of radical troublemakers who thought he was advancing the cause of labor. There have been threats and intimidations in the last few days over the strike situation, but I never took them seriously."

Two unsigned letters — one addressed to the district attorney, the other to Police Chief Charles Dice of Santa Monica — provided baffled officials possible clues.

FASCISTS SEIZE MUNITIONS SHIP, KILL PRISONERS

Survivor Of Mar Cantabrico Shelling Off Spain Says 150 Were Executed

$2,700,000 IN CARGO

Accounts Differ On Whether Rebel Cruiser Towed Away Or Sunk Steamship

By The Associated Press.

ARCACHON, France, March 9.—Declaring he last saw the shell-pounded trans-Atlantic munitions ship, Mar Cantabrico, in tow of the Poo, a Spanish seaman, related today a dramatic story of escape under bombardment in the Bay of Biscay.

His story indicated the Mar Cantabrico might not have been sunk and that her $2,700,000 load of American munitions might have fallen into the hands of the insurgents.

Poo, picked up out of the sea by a French fishing boat after he had leaped from the shelled and burning Mar Cantabrico, said he believed the ship's 17 passengers and 150 crewmen, including wto Americans, had mostly been taken aboard the Canarias and that all the Spaniards had been shot.

Italian Companion Drowns

Poo declared he leaped overboard with an Italian sailor when he saw the French fishing boat Cameleyre nearby. The Italian drowned but he reached the French vessel and was hauled aboard.

He last saw the Mar Cantabrico being towed slowly by her attacker, the Canarias, in the direction of the Spanish coast, "badly damaged but not in immediate danger of sinking."

(The Canarias reported last night to a British destroyer she had sunk the Mar Cantabrico, carrying munitions from the United States and Mexico to government Spain.)

Loss Of U. S. Supplies Staggering Blow To Madrid

LONDON, March 9. — Spanish government officials anxiously sought today to learn the fate of the crew and passengers, reported to include two Americans, aboard the mystery freighter Mar Cantabrico when the crashing guns of an insurgent cruiser sent her to the bottom of the Bay of Biscay.

It was believed all aboard the freighter which carried "huge quantities of war stores" for the Spanish government had been picked up by the cruiser Canarias after they leaped into a pounding sea, lighted by the blazing hulk last night.

The British destroyer Echo reported to the admiralty here the Mar Cantabrico's "crew are aboard the Canarias."

Cargo Worth $2,700,000

Although the message was taken to mean the some 40 men under Capt. Joe Santa Maria had been saved from a watery grave, their fate at the hands of their captors was unpredictable.

Aboard the Spanish government freighter when she sailed from Veracruz, Mexico, after a flight with a cargo of material of war valued at $2,700,000 from New York harbor, were reported to be two American, two Italian and one Spanish passengers.

The dispatch from the Echo, which stood by with three other British destroyers, mentioned only "the crew."

The Spanish ambassador in London, Pablo De Azcarate Y Florez, declared the vessel "carried huge quantities of war stores," which were required for an intensified new offensive by the Valencia government.

First Reports Untrue

He said news of the loss would dumbfound the government authorities at Valencia where the Mar Cantabrico was expected.

"I'm surprised to hear the Cantabrico was in the Bay of Biscay," the ambassador said, "and I am at a loss to explain her presence there."

Definite news that the doomed munition ship was the Mar Cantabrico ended six tense hours in

(Continued on Page Seven)

New Motor Strikes Make 75,000 Idle In Michigan Plants

55,000 Chrysler Workers Sit Down In Detroit When Union Leaders Fail to Win Sole Bargaining Rights; Briggs Body Factory Forced To Close

10,000 HUDSON WORKERS JOBLESS

Seven Of Fisher Body And Chevrolet Units Reopen In Flint After Factions Sign Agreement; Rival Labor Heads Map Broad Unionization Drive.

The Nation's Labor Situation At A Glance

By The Associated Press.

DETROIT—75,000 automobile workers made idle by strikes called by United Automobile Workers after Chrysler Corp. rejects union demand for recognition as sole bargaining agency for all its employes.

FLINT, MICH.—Truce between General Motors and United Automobile Workers ends strikes at seven Fisher Body and Chevrolet plants involving 13,500 employes.

WASHINGTON—President William Green of American Federation of Labor prepares for unionization of structural steel workers, the same objective as that of the rival Committee for Industrial Organization; CIO discusses plans for unionization of textile and oil industries.

PITTSBURGH—Employe representatives group of Carnegie-Illinois Steel Corp. renew appeal for A. F. of L. support.

CHICAGO—Representatives of steel employes independent labor organization in Carnegie-Illinois steel mills plan collective bargaining conference with company president.

By The Associated Press.

Industrial conflict enveloped a large segment of the automotive industry today, raising to more than 100,000 the number of persons made idle by strikes from coast to coast.

While workers deserted scores of factories and business establishments to enforce various demands, leaders of rival organized labor groups drew plans for far-reaching unionization drives.

The United Automobile Workers of America, balked in its effort to gain recognition as sole bargaining agency for 67,000 Chrysler Corp. employes, called sitdown strikes that closed nine Chrysler plants in Detroit.

In addition to some 55,000 Chrysler workers in Detroit, 4,000 at the company's New Castle, Ind., plant were made idle. The plant closed for lack of supplies from Detroit units. The Briggs Mfg. Co., which supplies Chrysler with bodies, curtailed operations at Detroit, throwing 4,500 out of work.

U. A. W. A. strikes at the Hudson Motor Car Co.'s three manufacturing plants at Detroit plunged 10,000 workers into idleness. Union leaders accused the company of "stalling" negotiations on wage adjustments. Production at the Firestone Tire & Rubber Co. at Akron, O., closely associated with the automotive industry, was at a standstill for the fifth day, keeping 10,000 idle in a dispute over exclusive union bargaining.

Sitdown strikes that tied up seven Fisher Body and Chevrolet plants at Flint, Mich., were ended by a truce between the U. A. W. A. and General Motors Corp. The dispute, over wages and personnel, involved 13,500 workers. The truce provided for conferences.

Sixty-five strikers in the body engineering department of Packard Motor Co. resumed work after a short sitdown which they said was only a demonstration.

The rival chieftains of the nation's foremost labor organizations—the American Federation of Labor and the Committee for Industrial Organization — mapped plans at Washington for extensive unionization drives.

President William Green of the A. F. of L. challenged the CIO's claims to representation of "big steel" workers by calling a campaign for enrollment of 500,000 structural steel workers under the federation banner.

John L. Lewis, CIO leader, met with chieftains of 15 unions to plan a similar campaign and to extend their unionization drive to the textile industry's 1,250,000 workers and the thousands employed in the oil industry.

The start of a CIO drive to unionize iron, mine and dock workers in Minnesota, Wisconsin and Michigan was announced at Chicago by Nicholas Fontecchio of the steel workers organizing committee.

Philip Murray, head of the steel workers organizing committee, predicted the CIO union would win contracts from all United States Steel Corp. subsidiaries within 10 days.

At Chicago representatives of the steel employes independent labor organization, a rival in the steel field of both the CIO and A. F. of L., arranged for bargaining conferences with President Benjamin F. Fairless of the Carnegie-Illinois Steel Corp. Employe representatives of the Republic Steel Corp. continued negotiations with officials of that company at Cleveland.

Employe representatives of the Carnegie-Illinois mills at Pittsburgh renewed overtures for support from the A. F. of L. Last week President Green announced the federation could not enlist the group as an ally until it has divested itself entirely of company influence.

Meanwhile, labor disputes continued in a multitude of industries. Seven sawmills were strikebound in the Pacific northwest and five others were operating under a temporary agreement. Negotiations sought a compromise on wages in an effort to avert spread of the strike to 75,000 lumberworkers in Washington and Oregon.

OFFICE WORKERS GET PAY BOOSTS

Steel's White Collar Staff To Share In Wage Hikes, Shorter Hours

By The Associated Press.

PITTSBURGH, March 9.—Many of steel's white collar workers shared today in the fatter payroll and leaner work week announced earlier for most of the nation's half million mill workers.

Weirton Steel Co., subsidiary of the National Steel Corp., announced its office employes and salaried workers earning less than $300 a month would share in a wage increase and a 40-hour week granted the laborers. The average increase for office workers will be 10 percent of their monthly salary, the company said. For mill workers it will be 10 cents an hour.

The new schedule will affect several hundred workers at the Weirton and Steubenville plants of the company and will become effective March 16.

Weirton's announcement followed a similar statement yesterday by the Youngstown Sheet & Tube Co.

A spokesman for the Weirton

(Continued on Page Five)

INDIGENT 'OUTSIDERS' DENIED STATE RELIEF

Assembly Turns Back On Aid To Ohio Non-Residents

COLUMBUS, O., March 9.—The controversial problem of whether counties should be required to match state relief funds came before special committees of Ohio's legislature today.

The discussion began yesterday in a joint session, but no progress was made. The group did decide to turn back to local governments the task of caring for non-resident indigents. O. P. Van Schoick of the relief commission estimated this would save the state at least $1,000,000 yearly.

"How can we conscientiously vote on matching when we don't know where we're going to raise the money?" Rep. Richard Marlow (D) of Lucas county, asked.

Local tax levies are being considered by taxation committees as a means of enabling cities and counties to raise relief funds.

Rep. Lody Huml (D) of Cuyahoga county, suggesting local governments be required to match a third of state relief grants, expressed belief that the house would not pass a bill giving larger counties adequate funds unless counties aided in sharing the cost

District Vice Commander Of Legionnaires To Address 18th Anniversary Fete Monday

Veterans To Hear Wilbur S. Mellinger At Dinner And Entertainment By Auxiliary In Home Here

The 18th anniversary of the organization of The American Legion will be celebrated with a dinner and entertainment by the ladies auxiliary to East Liverpool post No. 4, in the Legion home in Dresden avenue next Monday at 6:30 p. m. Members of the post will be special guests.

Wilbur S. Mellinger of Leetonia, 10th district vice commander will be the speaker. Earl H. Mosher will be toastmaster. The program will include vocal numbers and group singing led by John Coleman; selections by a vocal trio, consisting of Jane and Janet Savage and Dorothy Grafton, all of Wellsville and buck and wing dancing by Clyde Craven of Chester. Mrs. D. G. Wilkinson will be the accompanist.

Three gold star mothers, members of the auxiliary, will be special guests. They are Mrs. Harry Thompson, mother of Sergeant Kenneth Thompson, the first East Liverpool boy killed in action; Mrs. Eva Esenhuth, mother of Fred Esenhuth, and Mrs. Mary Coburn, mother of William Fultman Thomp-

(Continued on Page Six)

Window Washer Killed

DAYTON, O., March 9.—Walter E. Durman, 53-year-old Negro window-washer, plunged from a fourth story window to his death within view of hundreds of pedestrians yesterday. Police expressed belief Durman slipped from the window-ledge as he sought to adjust his safety strap.

NOTICE F. O. E.

All members are requested to be present at Eagle's Home tonight at 6:45 to attend services for our late Bro. T. A. (Doc) Mills.

By order of Worthy Pres.—Ad.

Past President Of Ohio Elks Will Address 44th Anniversary Banquet Here March 17

350 Guests From Valley Lodges Expected To Attend Dinner In Temple; Vaudeville Show Planned

Blake C. Cook, Kent attorney, past president of the Ohio State Elks association and a member of the grand lodge judicial committee, will speak at the 44th anniversary banquet of East Liverpool lodge No. 258, B. P. O. Elks, in the temple in West Fifth street March 17 at 6 p. m.

About 350 members of the order including visiting delegations from Wellsville, Salem, Steubenville, Beaver Falls and Rochester, Pa., will attend. A turkey dinner will be served.

Joseph M. Wells, general manager of the Homer Laughlin China Co., whose father, the late W. E. Wells, was a past exalted ruler, will be the toastmaster. The banquet will be followed by a vaudeville performance in which 15 entertainers from Pittsburgh will take part.

George C. Grafton is chairman of the general committee in charge of the celebration. Other members of the committee include Carroll P.

(Continued on Page Two)

MINISTER FINDS NO VARIANCE IN GOSPEL, SCIENCE

First Presbyterian Church Congregation Hears Rev. Irwin S. Yonworth

That the Bible is a volume of truth and not at variance with the facts of science was stressed by Rev. Irwin S. Yonworth of Homestead, Pa., at the first of five services of the congregation's "Preaching Mission" at the First Presbyterian church Monday night.

He was presented by the pastor, Dr. J. H. Lawther. Announcement was made that Dr. Yonworth will preach again this evening. A quartet, consisting of Oliver Johnson, Edward Ferguson, Mrs. Thelma Russell and Mrs. J. Lones, sang.

Dr. Yonworth preached last night on the theme, "God's Infallible Word." "The Bible is God's word as written by inspired men," he noted. "Every book in it contributes to the beautiful plan of salvation for human souls. From beginning to end there is outlined the promise of eternal life.

No Conflict In Truth

"There is held by some a condescending attitude to the Bible, especially by those of supposed superior intellect. It has come to be regarded by many as a volume that has comfort only for the aged and those in bereavement and sorrow.

"It is basic that truth can not conflict with truth. It cannot be said of a thing that it is true if it is contrary to a natural fact. The Bible is not a book of science; it does not contradict science. It is well to remember that the facts of science are different.

"What was once thought to be fact of science has frequently been found with years to have been but a theory of science. Thus it has come about that in the memory of some of us certain text books of science have by now become worth only their weight as paper.

"Always the Bible should be read carefully so that its statements may not be misrepresented. Some students have declared they do not believe the Bible because in their studies they discovered apples were not raised in Mesopotamia in which the Garden of Eden was believed located.

"Hence, they say, they cannot have faith in a volume in which its initial story has to do with the first of the human race falling because allegedly 'they ate the forbidden apple.' Yet the narrative in no place has the word 'apple.' It is plainly asserted that what had been eaten was the forbidden 'fruit of the tree.'"

Cites Many Instances

Instance after instance from the varied pages of the Bible were given by Dr. Yonworth by which he revealed that facts therein stated anticipated by thousands of years certain basic truths of present-day science some of which have just been discovered to be true.

"Just recently an archaeologist went to the scene of the flood that destroyed the ancient world with the manifest purposes of making discoveries that would discredit the fact of the flood at all. Instead he found by penetration of the earth truths making for the opposite viewpoint until he himself was forced to believe in the fact of its occurrence.

"In the early writing of Moses are statements suggesting wearing a cloth over the lips to prevent the passage from one to another of the germs of leprosy. Now it has been recently discovered that leprosy is communicated through the mouth and nose and not by touch as had been thought for centuries.

"It follows, accordingly, that containing such truths that have anticipated the facts of science in many instances, the word of God in the Bible is true. It is therefore true that its affirmations regarding salvation for human souls through Christ is also true. And that by no other name under Heaven can such salvation be possible.

"Its facts have been accredited by the keenest minds of modern science. Therefore, if such have been found to be true its other declarations regarding the salvation of human souls by belief in Christ must also be true."

Only $4.50 Down Delivers A Speed Queen Electric Washing Machine

Why worry longer about Washday when you can do it the Easy Way with a New Speed Queen

By employing the same principle as the mixing bowl, the Speed Queen has an exclusively designed bowl-shaped tub which cleans clothes thoroughly, gently, in the least possible time.

Priced At Only $59.50

Slightly Higher On Easy Terms

MOORE'S

The Store of Beautiful Furniture

East Liverpool, Ohio

VARIOUS POSTS OPEN IN GOVERNMENT WORK

Competitive Examinations For Jobs Announced Here

Competitive examinations for government positions with salaries ranging from $1,620 to $3,800 a year have been announced by the United States civil service commission.

The position include a junior graduate nurse at $1,620 a year; graduate nurse for duty in the public health service, veterans' administration for the Panama Canal service, $1,800 a year; public health nurse, for general staff duty, $2,000 a year; public health nurse, technician for bacteriology and reontgenology, $1,800 a year; public health nurse for Indian field service including Alaska for the department of the interior, $1,800 a year; junior forester and junior range examiner, department of agriculture, $2,000 a year; mechanical engineer Diesel design, various grades, for the navy department, $2,600 to $3,800 yearly.

Further information may be obtained from C. H. Shone, secretary of the United States civil service committee at the local postoffice.

In North Carolina the office of sheriff was the first to be filled by popular vote.

JOBLESS SURETY UNIT ORGANIZED

$7,339,166 Already Poured Into Ohio Fund In 1936 Taxes On Payrolls

By The Associated Press.

COLUMBUS, O., March 9 — The Ohio unemployment compensation commission, which started from scratch Jan. 1, had completed the organization of its personnel today with 75 employes and was fast collecting contributions for a vast insurance fund.

Charles S. Leasure, chairman, said $7,339,166 had been poured into the fund in 1936 payroll taxes, and that the figure for the year would mount to $12,000,000.

The commission will begin collecting 1937 taxes on July 1, and these are expected to add $24,000,000 more to the funds. Leasure estimated the fund would contain at least $82,000,000 when the commission begins paying benefits in 1939 to workers who lose their jobs.

The commission already is receiving applications for benefits from persons unfamiliar with the law. Starting in 1939 it will pay a maximum of $15 a week for 16 weeks in any one year to persons who become temporarily separated from unemployed due to economic conditions.

Leasure said that many small concerns ineligible to participate in the unemployment compensation system had requested permission to join.

Only firms with eight or more employes may participate at the present, but beginning July 1 those with three or more may come in.

The commission will begin keeping records of approximately 1,300,000 employes Aug. 1, and next year will begin establishing employment offices. At least one will be placed in probably every county, the chairman said.

The chairman disclosed that three groups of investigators would check the payrolls of employers to determine if they are reporting them accurately.

Drawn Window Shade Ends Redbirds' Fight With Pane Reflection

By The Associated Press.

CANTON, March 9. — Two cardinals which have beat their wings against the window in the northwest section home here daily since Thursday were discouraged from further shadow boxing today when a shade of light color was drawn behind the glass to eliminate the mirror effect.

Members of the local Neo-Naturalist club became interested in the problem and offered the suggestion.

Since last Thursday the two birds had hurled themselves against the window panes with such fury that it was feared they would kill themselves. The pair had returned to the home where last year they had a nest in a lilac bush just outside the window.

After the shade was drawn the birds reappeared at frequent intervals, perched on a nearby lilac bush and peered into the window. Seeing no reflection they ended their futile battle.

ANALYIST EMIL HURJA TO ABANDON POLITICS

Political 'Seer' Plans To Go Back Into Private Business

By The Associated Press.

WASHINGTON, March 9 — Emil Hurja, who called the turn on three elections for the Democratic national committee, is going back to private business.

The gentle-voiced expert in prophecy and patronage, who volunteered his services to James A. Farley in 1932, said today he would quit politics within 60 days. Friends reported he would go to work for a New York insurance firm.

Hurja achieved a reputation as a political analyst by predicting:

That Franklin D. Roosevelt would win in 1932.

That the Democrats would gain new seats in congress in 1934.

That Alf M. Landon would be the 1936 Republican candidate.

That President Roosevelt would be reelected.

Once at least, Hurja underestimated the Democratic strength. The day before the 1936 election he showed friends a "pessimist's poll" giving 364 "sure" electoral votes to Roosevelt and 167 to Landon.

Actually the President received all but eight—a figure which Farley hit upon in his own prediction.

COLLECTION OFFICER TO FACE COURT QUIZ

Bar Committee Says Salem Man Gave Advice On Law

Special To The Review.

LISBON, March 9.—An inquiry into the activities of I. G. Tice, head of a Salem collection agency, will be aired in common pleas court March 19 when Tice will be required to show cause why he should not be enjoined from the further practice of law.

The restraining order is sought by a special committee of the Columbiana County Bar association. According to information filed by members of this committee, Tice has offered his services to the public as a person learned in law and able to give legal advice. It was stated Tice has solicited accounts for collection on this basis.

10-TON X-RAY TUBE BUILT

LONDON—A 10-ton x-ray tube, the largest in the world, capable at a touch of a switch of reproducing the healing effect of $40,000,000 worth of radium, is being prepared for cancer treatment at St. Bartholomew's hospital.

SIDELITES *Of LIFE*

By The Associated Press.

Wake Up Or Pay Up

McKEESPORT, Pa.—Joseph T. Sullivan fell asleep on a street car, rode past his stop, protested the three additional car tokens assessed.

Magistrate Walter Morgan upheld the extra charge. Said he:

"A car operator's job is to run his car, not keep his passengers awake."

Just Couldn't Do It

IRONTON, O.—A woman jailed overnight for intoxication told Judge O. H. Henninger she would rather be spanked than return to a cell.

"It's your choice—spanking or jail," said the magistrate.

She chose the spanking. Police Clerk Charles Cooper obtained a board and the prisoner bent over to receive the sentence. Cooper lifted the board, hesitated.

"You're free to go," said the judge to the prisoner, "why don't you take up poker?"

What! No Pork Barrel

TOPEKA, Kas. — The Garden of Eden would have been no place for the Kansas legislature—its members eat apples by the barrel.

Everytime a married legislator wears a red tie he is fined a barrel of apples. If the supply is low and no red ties are visible, some bachelor member is fined for not wearing a red tie—so solons must have their apples. So far, the lawmakers have munched 35 bushels of apples, 700 oranges and 350 bananas this season.

LISBON C. OF C. VOTES AGAINST COURT PLAN

Organization Indorses Bond Issue For High School

Special To The Review.

LISBON, March 9.—The Lisbon Chamber of Commerce at a meeting in the village building last night went on record against any change in the membership and powers of the United States supreme court.

The organization also continued the agreement to submit all advertising proposals to a secret committee. Any merchant who violates this agreement will be subject to a penalty of $10. The proposed $35,000 bond issue for an addition to the David Anderson high school, which will be submitted at a special election on March 16, was indorsed.

The meeting was in charge of Clyde V. Hadley, beginning his term as president. Robert H. Huston is the secretary.

90 MARKERS ORDERED FOR GRAVES OF VETS

County Buys Bronze Memorials; Salem Firm Gets Job

Special To The Review.

LISBON, March 9 — Ninety bronze makers were ordered by the county commissioners today on the recommendation of Wallace King, secretary of the county Soldiers' relief commission.

The order was placed with the Victor Bronze Co. of Salem which has agreed to deliver them before Decoration Day. Some of the markers will be used to replace defaced and damaged memorials already in use.

FORMER STATE ELKS HEAD TO TALK HERE

(Continued from Page One)

Lynch, Howard Parsons, John Normile and Walter Williams.

The local lodge was organized March 16, 1893 by District Deputy Dr. W. C. Neibling of Findlay, assisted by members from Youngstown and Pittsburgh. The membership numbered 30 at the beginning.

The first meetings of the order were held in the building in Dresden avenue known as the Red Men's hall. In 1897 larger quarters were obtained in Washington street, now the D. M. Ogilvie & Co. annex. This was utilized until 1916 when the present temple in West Fifth street was occupied.

Of the charter members, only five are living. They are J. S. Hilbert, Gus Bendheim, G. Y. Travis and Charles F. Surles all of East Liverpool, and William Erlanger Jr., of Atlantic City, N. J.

Other charter members were W. S. Fowler, Percy Frost, John W. Hohman, G. W. Meredith, Joseph Geon Sr., W. Chal Stewart, George Peach, H. S. Rinehart, R. W. Patterson, W. V. Blake, Aaron Guthrie, George Buxton Sr., Joseph Turnbull, Ralph Scraggs, William F. Cassiday, Charles Berg, Willis Cunning, W. S. Brunt, James V. Earley, T. C. Forester Sr. T. A. Corcoran, D. W. Stanford, J. A. McFarland, W. E. Macrum and S. M. Laughlin.

First lodge officers were: T. C. Forester, exalted ruler; George Buxton Sr., esteemed leading Knight; W. F. Blake, esteemed loyal knight; J. A. McFarland, esteemed lecturing knight; John E. Hohman, secretary; T. A. Corcoran, treasurer, W. C. Stewart, esquire; George F. Brunt, tyler; James S. Hilbert, inner guard; C. F. Surles, organist; W. E. Macrum, chaplain; W. S. Fowler, G. Y. Travis and W. S. Brunt, trustees.

Four hundred persons are employed in the shrimp industry at Aransas Pass, Texas.

Whitetailed deer are said to signal with their tails.

MODERN WOMEN Need Not Suffer monthly pain and delay due to colds, nervous strain, exposure or similar causes. Chi-ches-ters Diamond Brand Pills are effective, reliable and give Quick Relief. Sold by all druggists for over 45 years. Ask for CHICHESTERS PILLS "THE DIAMOND BRAND"

BETTER THAN EVER BUT NO ADVANCE IN PRICE!

Princess Stride

Pepperell Fabric Slips

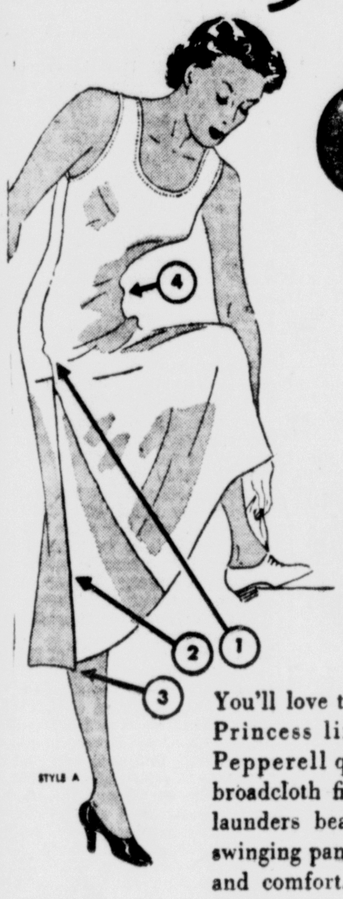

69c

Sizes 34-44

79c—sizes 46-52

You'll love this slip for its smart Princess lines. Fashioned of Pepperell quality fabric with broadcloth finish—soft-textured—launders beautifully. Made with swinging panel for extra freedom and comfort. Won't sag or twist. Washability tested by Rinso Laboratories.

1. Rip-proof seams.
2. Patented swinging panel for free stride. Shadow-proof.
3. Straight cut for better fit and more wear.
4. Form-Fitting.

PEPPERELL FABRICS

ORDER BLANK

Style	Quantity	Color	Size

Name.....
Address.....
City.....
☐ Charge ☐ C.O.D. ☐ Money Enclosed

Ogilvie's

There's a freshness and a newness about Dorothy Dodd styles for spring that will delight you.

See the variety of patterns and materials offered for your choice.

$6.50 and $7.50

HAND CRAFT GRADE $8.75 to $10

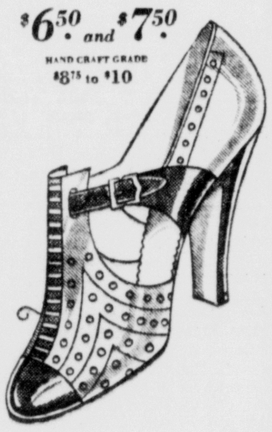

Bendheim's

EAST SIXTH ST.

NEW! Girls "7 to 16" Please Note

It's Color That Counts In

SPRING COATS

Soft, fleeced materials, smartly tailored in the newest fitted princess models for young fashionables. Double and single breasted models. Some strictly tailored. All are in lovely spring shades of rose, dawn blue, gold, green, powder blue, tan, natural and navy. Sizes 7 to 16. Prices range from

5.95 to 19.75

Select Her Coat Now—A Deposit Will Hold For Later Delivery.

Ogilvie's

Ready-To-Wear Dept.

March Ahead With Ogilvie's This Month . . . .

SALE! SHIRTS and SHORTS

35c each

3 for 1.00

A special purchase from a manufacturer of fine Shorts made with comfort as the first requisite, with boilproof lastex back, and full seat. Button holes whipstitched, small patterns in with or narrow stripes and small figures . . . dozens of color combinations: Sizes 30 to 44.

The athletic style shirts are swiss rib knit of soft fine quality combed cotton yarns in white. They are preshrunk, snug fitting, and will keep their shape. Sizes 34 to 46.

Ogilvie's

LACK OF WATER DELAYS REPAIRS TO NEARBY LOCK

Inadequate Stage Prevents Gate Project In Barrier At New Cumberland

ASSOCIATION TO MEET

Demand For Extra Boats On Upper Stream Continues With Many In Charter

United States engineers are being delayed by lack of a sufficient stage of water in making extensive repairs to the gates at lock No. 9, New Cumberland, W. Va.

The stream has been at a normal pool of 15 feet for more than a week, and a rise of several feet will be necessary in order that the dams can be lowered to let boats pass on an open river while the locks are under repair.

A derrickboat and other equipment, moved to the site by the government steamer Tecumseh, is lying idle at the dam awaiting favorable conditions before work is started. A contract has been awarded a Pittsburgh firm for the fabrication of sheet steel piling for the construction of a cofferdam.

Move On To Dam No. 7

After the gates are reconditioned, the equipment will be moved to dam No. 7 at Midland, Pa. No improvements will be required at dam No. 8 at Newell this winter, it was indicated.

The demand for additional steamers on the upper Ohio continues heavy, and the towboat City of Pittsburgh which has been under charter moving gasoline, will be placed in the Pittsburgh-New Orleans trade.

The steamer Patricia Barrett has been chartered by the Standard Oil Co. for use in the lower river trade until its new towboat now under construction in the plant of the Marietta Manufacturing Co. at Point Pleasant is completed.

A delegation representing district river interests will attend a conference on flood control in St. Louis Friday under auspices of the Mississippi Valley association.

Consider Flood Control

It has been called to consider the various flood control plans and to develop and coordinate the best possible program for the entire mid-continental basin.

The Carbon, Crescent, Vesta, J. H. Hillman, John G. Britton and Allegheny were locked through at dam No. 8 Monday with a total of 32 empty barges, while the Allegheny, Crescent and J. H. Hillman were down a total of 13 empty barges and six of coke.

The following rivermen received renewals of their licenses from the United States bureau of marine inspection and navigation: For master—W. A. Smith, E. J. Roberts, G. S. Beaver, William Cowan, J. K. Gilmore, C. A. Schlegel, T. C. Knobloch, A. E. Cowan, M. C. Yurkut, J. S. Hutton and W. W. Weber; for pilot—E. A. Long, H. W. Pringle, P. J. Daugherty, Fred Erwin and Joseph Smith; for mate—L. E. Underwood, S. W. Lynch, J. F. Russell, L. A. Cook, Calvin Hendershot and W. H. Fields; for chief engineer—Howard Taylor, F. S. Davis, J. S. McCloskey, B. A. Sanders, F. O. Irvin, B. H. Spratt, G. E. Berry, W. K. Riggs; for assistant engineer—E. Dow, W. Davis, J. W. Fowler, C. W. Dillinger, J. O. Smith and G. V. Mitchell.

SPANISH HOSPITAL WRECKED BY WAR BIRDS

Here is how the main ward of a Red Cross hospital at Arganda, Spain, looked after it had been blasted by aerial bombs dropped by Fascist planes during an air raid on the town.

7 VISITING PASTORS TO AID SERVICE HERE

Three-Hour Event Set For St. Stephen's Friday

A three-hour community service, in which seven visiting ministers will take part, will be conducted at the St. Stephen's Episcopal church on Good Friday beginning at 12 noon.

"The Seven Last Words From The Cross" will be the general subject. Rev. R. K. Caulk, the rector, will have charge of the opening and closing phases of the service. The music will be furnished by the church chorus assisted by other talent under the direction of Prof. Ellsworth Giles.

The first word will be discussed by Rev. Edwin Bevier, pastor of the Yellow Creek Presbyterian church; the second word by Rev. P. E. Secrest, pastor of the First Methodist Episcopal church; third word by Rev. E. R. Reed, pastor of the Pennsylvania Avenue Methodist Episcopal church; the fourth word by Rev. D. Park Chapman, pastor of the First Church of Christ; the fifth word by Rev. R. T. Lowman, pastor of the Orchard Grove Methodist Episcopal church; the sixth word by Rev. F. Eppling Reinartz, pastor of the St. John's Lutheran church and the seventh word by Rev. Isaac K. Teal, pastor of the First Presbyterian church of Wellsville.

When sending out cards, according to custom, on his elevation to marshal's rank, Poland's Edward Rydz-Smigly merely sent his old ones—crossing out "general" and writing in "marshal."

T. V. Milligan Recalls $1.50 Janitor's Job In Celebrating 55 Years In Business Here

Salesman's Duties Arduous Years Ago, President Of Local Concern Says

FROM a $1.50-a-week sweeping out job in a music store here to president of the Milligan Hardware and Supply Co. is the phenomenal career of T. V. Milligan, who this month is celebrating his 55th year in this business in East Liverpool.

His firm is believed to have operated the longest of any in the city under the same management, having been taken over by Mr. Milligan March 3, 1882.

Citing the changes down through the years in merchandising methods, Mr. Milligan recalls with a chuckle that he frequently "sold billed, delivered and collected" a carload of old Steubenville iron nails."

"A salesman doesn't have to do all of that today," he said, "yet that frequently was the duty of the man on the road years ago."

1907 Panic Recalled

It is his opinion that the recent depression was similar to the one of 1907 that forced the firm to retrench to the extent of renting its business frontage and moving to the rear of the building.

Mr. Milligan was born in Waynesburg, O., and came here in 1877 from Steubenville. His first job was sweeping out and doing odd jobs at the former Will L. Thompson music firm in East Third and Broadway, now known as the Thompson hotel.

After about three years with the Thompson company, he obtained employment in the postal money order department of the postoffice here, where he remained for more than a year.

An interest in the hardware firm was purchased in 1881 by his father, the late Rev. T. V. Milligan, who served as pastor of the First Presbyterian church for eight years, and died in 1906.

Known as the Eagle Hardware store, it was founded about 1873 at 403 Market street by Hugh McFall and Duncan McDonald, father of John B. McDonald and Mrs. William L. Taylor.

Frank W. Milligan, a brother, assumed an active part in the business after it was purchased by their father, and in 1893 the name was changed to The Milligan Hardware and Supply Co., incorporated under the laws of Ohio, after the other half interest was acquired in 1882.

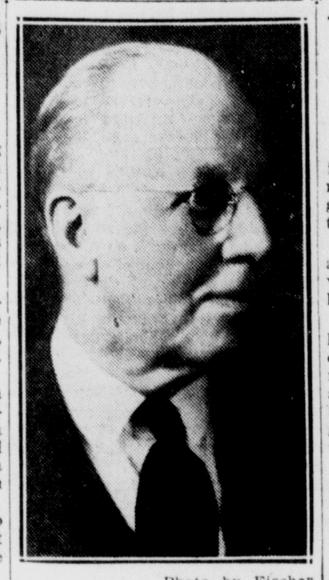

Photo by Fischer

T. V. MILLIGAN

55 Years in Business Here

The original store was located in Market street where the Kountz market now stands. It occupied the site of the former Dollar bank building at East Fifth and Washington streets from 1884 until 1888. The present property was acquired in Diamond and Crook alleys in 1898.

Mail Orders Increase

Two disastrous fires practically wiped out the establishment, but it was rebuilt each time. One was in 1905 and the other in 1925.

Frank W. Milligan was identified with the firm for 25 years but eventually moved from the city. He was president until 1925, when succeeded by his brother, T. V. Milligan. J. S. Milligan, a third brother, is now associated with the business as secretary, principally since its incorporation. The firm gives employment to 28 persons.

Third Generation Of Many Families As Customers Served By Company

The firm's large mail order business shows a definite improvement which he takes to indicate a general upswing in business throughout the nation.

The concern's price lists go out all over the nation. Wherever men work in potteries the local firm is known through its catalogs.

He has watched the children of his customers grow up to become customers in turn and their children eventually attaining adulthood and "buying at Milligans," he said. Several families into the third generation confine their trade to the store.

Mr. Milligan takes personal pride in the fact that the firm is conceded to be the most complete pottery, factory, mill and contracting supply house for its size in the nation.

He sees a bright future ahead for business. "Barring a major labor disturbance local commerce should show continued advance," he said.

BIRDS BATTLE IMAGES

Reflections In Window Pane Annoy Pair Nesting At Canton

By The Associated Press.

CANTON, March 9—A pair of nesting redbirds today had resumed a "battle" with their reflections on a window pane in a northwest section home here.

For the past four days, the birds have been hurling themselves against the window, beating their wings and beaks. When exhausted they retire to a lilac bush nearby, only to resume the attack later. All efforts to discourage them have failed.

There is nothing new in the college boy's hatless vogue. The Romans did not usually wear hats while walking on the streets of the city.

DIVORCE FOR CRUELTY WON BY GIRL-WIFE, 14

Court Frees Child After Tale Of Beatings, Marital Neglect

By The Associated Press.

DAYTON, O., March 9—On her petition that her husband, Anthony, 21, beat her and failed to provide for her, Charlotte Konicki, 14, has been granted a divorce in domestic relations court here. She said she and Anthony "just got a notion" in August, 1936, and got married. Her husband, who originally filed a petition for divorce, withdrew it Saturday, making the action uncontested.

Even as the divorce decree was being granted the husband was being arraigned in police court on a charge of drunkenness.

Today Thru Wednesday

CERAMIC

NOW PLAYING STANLEY Theater Pittsburgh

SING! SWING! YOUTH HAS ITS FLING!

and WINI SHAW · ROSS ALEXANDER · HUGH O'CONNELL · A Warner Bros. Picture

Directed by RAY ENRIGHT · Music and lyrics by Johnny Mercer and Richard Whiting

With a 3-Ring Circus Of Laugh Stars

Eight of the screen's merriest funmakers turned loose in this one grand picture—just for the fun of it! . . . Here they are—the readiest, willingest and ablest crew of laugh provokers Hollywood could produce.

Coming "The GREAT O' MALLEY"

International Power FARM SHOW

FREE!! FREE!! LUNCHEONS

MOVING PICTURES

McCormick Deering Farm Machines

All Day, Thurs., March 11th

FIFE MOTOR SALES

243 West Sixth St.

Capers of CORA COW

If you would keep your balance and cope with life's daily problems . . . eat less solids and drink at least quart of FAIRVIEW'S PASTEURIZED MILK daily.

FAIRVIEW DAIRY PHONE 2665

PASTEURIZED MILK and CREAM

"SALADA" TEA

Finer and Fresher

SALADA TEA

405

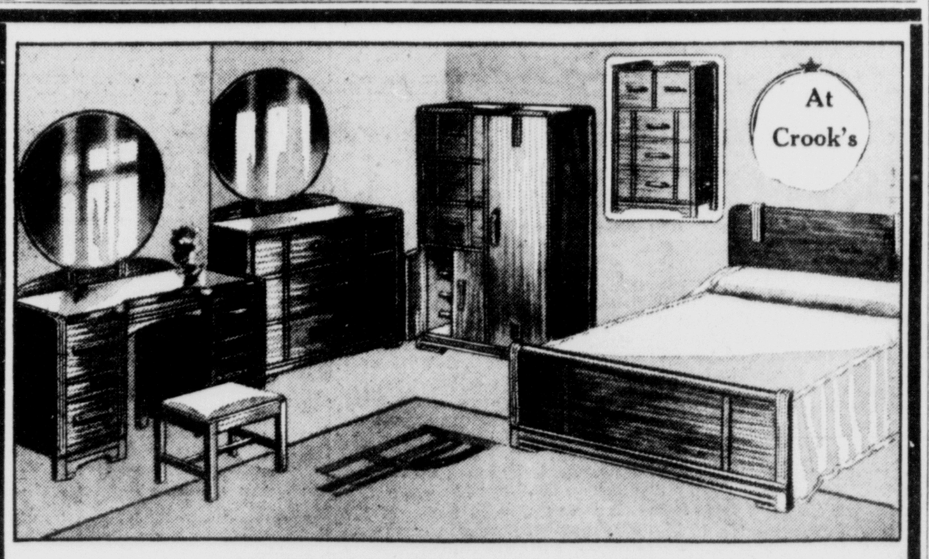

UP TO THE MINUTE IN STYLING!

75 New Bedroom Suites

$69.75 $89.75 $109.75 to $198.00

15% to 40% Less Than Replacement Price

If you intend buying a suite this year we advise prompt purchase—if you are not ready for delivery we'll store your purchase free.

Buy On Our Budget Plan–Pay As You Earn

CROOK'S East Liverpool

Margot Grahame agrees that Luckies are gentlest on the throat

"I've smoked Luckies for eight years—ever since I was introduced to them in London by an American motion picture producer. He put forward the very sensible argument that they are the gentlest cigarette in the world on the throat—and fine tobacco, too. Since then I have made many pictures, and I must say Luckies have always been considerate of my throat. In fact, my throat practically insists that I choose a light smoke—which is easy to understand in view of the voice strain picture-work entails."

Margot Grahame

FEATURED IN THE RKO RADIO PICTURE BASED ON THE JULES VERNE STORY "MICHAEL STROGOFF"

An independent survey was made recently among professional men and women—lawyers, doctors, lecturers, scientists, etc. Of those who said they smoke cigarettes, more than 87% stated they personally prefer a light smoke.

Miss Grahame verifies the wisdom of this preference, and so do other leading artists of the radio, stage, screen and opera. Their voices are their fortunes. That's why so many of them smoke Luckies. You, too, can have the throat protection of Luckies—a light smoke, free of certain harsh irritants removed by the exclusive process "It's Toasted". Luckies are gentle on the throat.

THE FINEST TOBACCOS—"THE CREAM OF THE CROP"

A Light Smoke "It's Toasted"—Your Throat Protection

AGAINST IRRITATION—AGAINST COUGH

Copyright 1937, The American Tobacco Company

EAST LIVERPOOL REVIEW

The Tribune (established in 1876) and The Review (established in 1879) merged in 1924.

Published by the Brush-Moore Newspapers Inc. Review building 408 Washington street, East Liverpool, Ohio. Entered at the post-office at East Liverpool, Ohio, as second class matter under act of March 8, 1879.

Member American Newspaper Publishers' Association. Member Audit Bureau of Circulations.

MEMBER OF THE ASSOCIATED PRESS The Associated Press is exclusively entitled to the use for publication of all news dispatches credited to it or not otherwise credited in this paper and also the local news published herein. All rights of republication of special dispatches herein also reserved.

SPECIAL REPRESENTATIVE The John W. Cullen Company, New York office, 630 Fifth Ave., Chicago office 8 South Michigan Ave.; Detroit office, General Motors Building.

PRIVATE TELEPHONE EXCHANGE, all departments Main 45 between the hours of 7:30 A. M. and 5:30 P. M. After 5:30 P. M., on Sundays and Holidays, Circulation department, 44; Advertising department, 45; Composing room 46, Editorial department, 47.

SUBSCRIPTION RATES

BY CARRIER per week 15 cents. BY MAIL suburban zone, one, year, $3.00; six months, $1.50; four months, $1.00. OUTSIDE ZONES one year, $5.00; six months, $2.75; three months, $1.50; one month, 60 cents. No mail subscriptions accepted in localities served by carrier delivery.

Spontaneous Sitdowns

NEW sitdown strikes affecting General Motors plans are called "spontaneous" by labor leaders, whose negotiations with the corporation are based on an agreement to refrain from calling strikes while they are conferring about wages, hours and conditions of employment.

Here is proof, if any is needed, that labor leaders are far from being happy in their minds about the sitdown fad, which enables a handful of irresponsible employes to tie up production without an official order from union officials.

An official sitdown strike poses a problem for the labor leader, who then may call on the employer to help him solve it as their joint problem.

Those who have looked upon sitdowns as manifestations of a breakdown in the self-discipline among employes which makes mass production possible will be interested in observing whether vertical unionism in the automobile industry will be as embarrassed as frequently by "spontaneous" sitdowns as it has been in the rubber industry, where a week without a sitdown strike is regarded in some plants as an unusual occurrence.

No False Hope

DON'T hold your breath till the internal revenue bureau keeps its promise to simplify income tax blanks. It isn't the bureau's fault that income taxation reflects the combined muddle-mindedness and deviousness of generations of tax experts and legalistic word jugglers.

Income tax blanks probably are about as simple as they can be made, in view of the subject they cover. With adept lawyers and expert accountants hunting everlastingly for lookholes in the income tax laws there is bound to be a penalty on little fellows who try to figure things out for themselves a couple of nights before the March 15 deadline. Most little fellows probably flatter their intelligence by trying to do it alone. Income tax laws weren't made for them to understand anyway.

But don't scowl at lawyers and accountants, because if they didn't keep everlastingly at their beloved work of holding revenue to a legal minimum the tax spenders soon would be licking their chops over even more revenue than they are able to squeeze out of incomes now.

It all simmers down to the certainty that taxpayers will put up as stout a fight as possible against a spendthrift government—and that income tax blank you've been frowning at merely proves how complex and intense the whole thing has become.

Down In The Valley

THE following story seems to be the best comment on a plan for moving Leavenworth, Inc., which gets flooded every time the Ohio river goes on a rampage. Leavenworth isn't the only river town which has begun to have doubts about staying down in the valley.

A fellow walking along a country road saw a mail carrier riding a bicycle on a shortcut through a pasture. The mail carrier was pedaling furiously, because right behind him was a snorting bull in full pursuit.

Just as the bull almost had caught up to his intended victim, the bicycle hit a fence and its rider landed safely on the other side. The witness picked him up and said, "Say, that bull almost caught you. That's not a good pasture to go riding in, is it?"

The mail carrier nodded sadly and replied, "Nope, he almost catches me every day."

Those who find it hard to understand why river towns which get flooded year after year, but still find it hard to give up and play safe just don't understand what a tremendous power the force of habit aided by a dash of adventure can be.

Largest And Safest

THE current mood of thoughtfulness about traffic safety and the things which undermine it is a good background for considering the National Safety Council's choice of New York as the winner of the organization's fifth traffic safety contest.

New York's problem is aggravated by a huge population jammed into a relatively small area. Its streets are crowded, its pedestrians in a hurry and its automobile drivers just as likely to err as drivers anywhere else.

Yet, because the metropolis recognizes these hazards, because its inhabitants have been encouraged to respect them, because the city is kept continuously traffic-conscious by its unusually efficient traffic policemen, it was the safest place to walk and drive in 1936.

Many a smaller community with only a fraction of New York's congestion can find something to think about in the distinction which the National Safety Council has granted.

Radio Gives Roosevelt Help In Court Fight

By DAVID LAWRENCE

(Copyright, 1937, by The Review)

WASHINGTON, March 9—The three principal broadcasting companies, which enjoy practically a monopoly of network broadcasting in America, have been following a policy which, in effect, gives President Roosevelt and his administration a decided edge in the presentation of controversial questions to the radio audience.

Sen. Wheeler, Democrat, chairman of the interstate commerce committee of the United States senate, tried unsuccessfully a fortnight ago to obtain an alteration of this policy but failed. Within the last 48 hours, he has renewed his efforts by requesting that the opponents in congress of the President's plan to enlarge the Supreme Court be granted radio facilities of an identical character with those given by all three broadcasting companies both to the President and to Attorney General Cummings.

In order to ascertain the exact position of the broadcasting companies, this correspondent telegraphed the executive heads of all three systems an identical message, as follows:

"Am planning to write an article about the advantages possessed by an administration in power with reference to grant of simultaneous network facilities to the President. Would appreciate your telegraphing me whether your company would be willing to join with other broadcasting companies in granting simultaneous hookup to speaker or speakers presenting other side of controversial questions discussed by Mr. Roosevelt. Also if simultaneous hookup is granted would your company be willing to allow same audience to hear other side of questions by permitting facilities immediately after President's talk and would your company be willing to announce to audience in advance that both sides will be presented to the same audience by permitting same facilities to be used by other speaker or speakers immediately after President's talk?"

NONE of the companies has been willing to say "yes."

The Columbia System, for instance, in its reply said:

"We have presented to date eight speakers in favor and nine against the proposal. Right now two more speakers are scheduled to speak against and three more in favor—total 11 for and 11 against.

"Naturally we like to present these features exclusively just as newspapers seek exclusive interviews but we have no control over the use of other facilities by speakers either simultaneously with the use of ours or at other times.

"There is something to be said for simultaneous use and a good deal to be said for the presentation of different arguments by different speakers over different networks and stations. Since there naturally must be some limitation on speeches if anything like program balance in broadcasting is to be preserved it is quite possible that in the end the use of different facilities by different speakers would result in the radio audience having heard a given subject more thoroughly argued.

"Since the start of radio broadcasting it has been the practice of the President of the United States to make his radio speeches available to all broadcasters none of whom is compelled to carry them. Facilities always will be available for those who disagree with the President to answer anything he says."

But while the three broadcasting companies were willing to give Attorney General Cummings a simultaneous hookup over three networks, they did nevertheless refuse to give Sen. Wheeler the same privilege in reply. They insisted that he repeat his speech on different nights.

The fact remains, too, that Sen. Wheeler was ready and anxious to allow his broadcast to go over all three systems. He did not withhold permission to any broadcasting system. Attorney General Cummings, on the other hand, was invited by one of the broadcasting companies to speak exclusively over its network and the other broadcasting companies rightly took the initiative in asking that they be permitted to share the broadcast.

IT IS no longer a question of Republican and Democrat because, in the Supreme Court controversy, there are Democrats like Sen. Wheeler who are carrying the brunt of the opposition to the President's plan.

Failure on the part of the broadcasting companies to arrange for a rebuttal and to announce in advance that there will be the same facilities granted results in one side of the story being heard by a large part of the audience. For it is known that the same audiences do not listen every night.

How then can the other side of a public question be assured to the same audience? The present radio law undertakes to regulate debate on the air during political campaigns, but says nothing about such nonpartisan controversies as are now going on and which are far more important to the future of the country than any political campaign.

Mr. Roosevelt, for example, made a statement to the radio audience last Thursday night which that same audience never heard refuted. Speaking of opposition to his plan, the President said:

"For the tumult and the shouting have broken forth anew—and from substantially the same elements of opposition."

The New York Times, which supported President Roosevelt in his campaign for reelection last year, says editorially of that very sentence:

"This statement is not in accordance with demonstrated facts. The 20 or more Democratic senators who have already announced that they will vote against the President's proposal are not 'substantially the same elements of opposition.'"

Also it will be noted that Sen. Wheeler of Montana, liberal and progressive who campaigned considerably for Mr. Roosevelt's reelection, was the man who led successfully, on the President's behalf, his closest battle in congress last year in getting inserted into law the "death sentence" for utility holding companies. Mr. Wheeler who now is leading the opposition to the President's court plan can hardly be accused justly of having consorted with the opponents of the President at any time heretofore. Yet the radio audience doesn't know these things because, immediately after the President concludes his speech, there is no rebuttal—no presentation of the other side that same night.

Power In Plants?

AN INEXHAUSTIBLE source of power which would be derived from plants to offset depletion of oil and coal supplies was forecast by Dr. Clifford C. Furnas, associate professor of chemical engineering at Yale university.

This power would be obtained throughout the apparently simple, but as yet inexplicable process of photosynthesis in plants. It is through this process that plants take water obtained through the roots and carbon dioxide breathed in by the leaves and in the presence of the sun's energy and chlorophyll, the green pigment, make the chemical compound formaldehyde and release oxygen.

Furnas said it is "theoretically" possible to take this material, formaldehyde and the oxygen of the air and cause them to give back the water and carbon monoxide gas plus "electrical energy." None has accomplished this so far, but Furnas points out that if the physicist and chemist can bring about both these reactions on a wholesale scale, they will have stored solar energy in a chemical compound which can be used as needed.

FURNAS said: "The best that has been done is to convert the formaldehyde in alkaline solution into formic acid with the production of minute amounts of electrical energy. Whoever makes the complete oxidation process possible will point the way toward the direct utilization of sunlight to give electricity and the ultimate solution of the power problem for all time to come.

The formaldehyde (or any other compound) made during sunny hours would be stored just like coal for use in the primary electric cells in periods of darkness. The power of the sun for millions of years will be positively limitless. All we have to do is harness it directly."

Furnas feels that despite the fact we still have four trillions tons of coal in this country "it might be worth while even at the present time to start on a program of research to harness the sun's rays directly so the necessary information will be available by the time we need the process." This means a considerable amount of research and as yet no one has started in that direction.

The present generation, according to Furnas, undoubtedly will begin to feel the effects of a depleting petroleum supply before it is "out of the saddle." The present reserves will last about 14 or 15 years and more will undoubtedly be discovered.

THE chemical industry will supply a substitute for motor fuels, "but many millions of man hours and dollars must be invested in research before any or all of the possible processes will be completely successful," the engineer believes. Furnas said that in the years to come, motor fuels will be more expensive than in the present day.

In offsetting the diminishing petroleum supplies, other methods of recovering oil from the earth must be devised, he declared. There is a possibility of motor being obtained from coal and such results are already being realized.

He spoke of alcohol as a substitute, but declared "alcohol from agricultural products is not feasible except as fuel for political ambitions. It is inherently too expensive."

With regard to the generation of electricity by other means than steam-turned turbines, he cited the fact that 15 percent now is being obtained through water power. It is his estimate that at the most, 30 percent of the electricity needed can be supplied by water turned turbines. Tides are not practical except where there is an exceptional coast line such as at Passamaquoddy bay, Furnas believes.

Inflationary Aspect

F. W. DUNCAN

In The Cleveland News

IT IS easy to estimate what the current uplift on the labor base line is going to cost the steel makers. It will not be so easy to locate increased consumer costs until something actually pops on the retail front.

Wage increases are estimated at $100,000,000 on a 50,000,000-ton annual output. This is just $2 a ton. That, however, does not take into account mounting costs of ore, scrap, coke and limestone.

Perhaps $3 to $4 a ton might cover the bill of costs.

Automobiles last year consumed a bit over 6,000,000 tons of steel. They may use 7,000,000 tons this year. A $4 raise would be $28,000,000 or some $5.50 per car on 5,500,000 cars. But that does not take into account increased costs in the automotive shops. Nor does it cover the parts taking a half dozen processes with their half dozen cumulative increases in labor costs.

Perhaps these cumulative effects may mean $10 per car—perhaps $50. Technology is still on the job and performing wonders. In fact, the miracles shine out at their best when runs in the steel mills and on assembly lines of auto makers are continuous. Final results may be anyone's guess and all guesses will probably be wide of the mark.

A moderate rise in the motor car retail market would not be a surprise if it came at any time. A sharp rise would be predictable only when automobile buyers are standing in line awaiting delivery dates 90 days ahead.

Steel buyers are in that position today. So the forthcoming raise in steel prices is more or less a natural.

DEFENSE expenditures of European countries are approaching the wartime scale, comments the National City bank's March letter. Totals were recently estimated by the Foreign Policy association at $10,730,000,000 in 60 countries for 1936 and at more than $11,000,000,000 for the current year. In many countries as much as 20 per cent of the national income is being diverted to armaments.

There is a note of warning along with all this. The additional purchasing power let loose intensities the pressure for war commodities, industrial capacity and skilled labor. A temporary boom in unproductive capital goods, says the bank, takes place at the expenses of consumption goods.

This naturally is backing into our own booming steel markets. Non-steel producing nations are turning to the American marts to fill wants once taken care by English, German, French and Belgian steel mills.

This worldwide boom in the basic metal is really one of the prime factors in this week's almost uncontested mill wage advances. The inflationary aspect, with possible breakdowns in currencies, are now clearly visible.

Farthest Out The Window

In Great Britain, observes The Wall Street Journal, Chancellor Chamberlain has justified a huge armament appropriation by arguing that in the United States the public debt has been increased by $15,000,000,000 in a half dozen years.

Therefore, Great Britain can afford its armaments. "Up to now," The Wall Street Journal comments, "the United States has used Great Britain's per capita debt as a yardstick and our own expenditures have often been justified on the grounds that Great Britain's are greater. Thus, the race to see who can lean farthest out of the window continues, and fantastic as it seems, it is partly of such stuff that present stock market values are made."

Scott's Scrapbook -:- -:- By R. J. Scott

Price Hikes, Passing To Consumer, Cause Concern

BY PAUL MALLON

WASHINGTON, March 9—Each man may not know his own weakness better than his enemies, but each politician does. He has to. It is therefore highly significant that the thinkers of the new order have agreed privately from the start that their real weakness is their inability to do anything for the consumer.

The walking heir apparent, Agriculture Secretary Wallace, virtually confessed it publicly in his New York speech, himself and his associates as being "produce-minded, not consumer-minded."

What sent Mr. Wallace to the wailing wall apparently was the swiftness with which steel passed along to consumers its hours and wages tribute to the workers and Mr. Lewis.

It is almost unanimously agreed on the inside here that automobiles must do the same thing, that other industries will have to follow and that the country is thus being pushed by current policies into a constant bumpy upward swing of the pendulum of prices. As the consumer was not represented in those conferences between steel's Mr. Taylor and labor's Mr. Lewis, and is not represented in Mr. Wallace's unofficial farm board, the man who pays will certainly have to be appeased some way.

Whether anything more than breast-beating will be attempted in his behalf is not yet clear. The trouble is no one can think of anything practical to do, except to argue that both capital and labor are consumers, but this does not seem to have been a very effective argument with the white-collared middle classes.

* * *

Gestures

A few stabs have been made at "doing something" for consumers now and then, but they generally have been pacifying moves to keep down consumer objections while other purposes were being accomplished.

For instance during NRA, a consumers' division was established, but it soon became such a bad joke that it dropped any pretense of being successful.

For another instance, President Roosevelt anticipated such objections being raised during the last campaign and sent a consumers' co-operative mission to Europe. That is the last ever heard of it officially. The commissioners slunk back into the country six months ago without being observed. They secretly made a divided report, but a week or so ago, Mr. Roosevelt announced he had never seen it and did not know what had happened to it.

* * *

The Answer

The answer to that is the same old answer to the whole consumer problem. The farm co-ops saw that federal financing for consumer co-ops would cut prices, and they helped to smother the report.

The fudamental difficulty seems to be that the consumers are a wholly unorganized political group, numerically the most powerful and politically the least respected.

Do not make the common current mistake of believing the steel price increase effects only large corporations. The government and the automobile companies are probably the biggest steel customers now. The government will pay in taxes collected from all who earn or buy.

* * *

Rubberizing

Mr. Roosevelt's home state assembly is likely to reject his favored child labor amendment—for a very forceful reason.

The amendment was sloppily drawn. Nearly everyone who was around here in 1924, when it was adopted, will now agree to that, privately if not publicly.

In the first place, the framers forgot to put a time limit on ratification. As a result, the amendment has been rejected by 38 states (two more than three-fourths of all the states of the union) and yet is still pending. The action of one state legislature is not binding upon its successor. Kansas, for instance, rejected ratification five times before adopting it.

In the second place, it proposes to do not only what was intended, but probably would give the federal government power to adopt blanket rules for regulation of youths under 18. In fact, it is now no longer knwon here strictly as the "child labor" amendment, but as the "national youth amendment."

* * *

Federalizing

The amendment reads:

"The congress shall have power to limit, regulate and prohibit the labor of persons under 18 years of age. The power of the several states is unimpaired by this article except that the operation of state laws shall be suspended to the extent necessary to give effect to legislation enacted by congress."

A senator who voted to submit the amendment in 1924 says little serious thought was then given to the possibility of the amendment being used by the federal government to control education of youth. Congress was thinking solely of children working in textile mills, chiefly in the south. Education then was a matter of local concern.

The extent to which purposes have changed since 1924, not only in Europe, but in this country, is attested by the fact that we now have a federal CCC, a federal youth administration financing poor students, and there is a bill (by Senator Harrison) pending in the senate proposing that the federal government allot $300,000,000 a year to the states for schools, just as for roads.

(Copyright, 1937, by Paul Mallon)

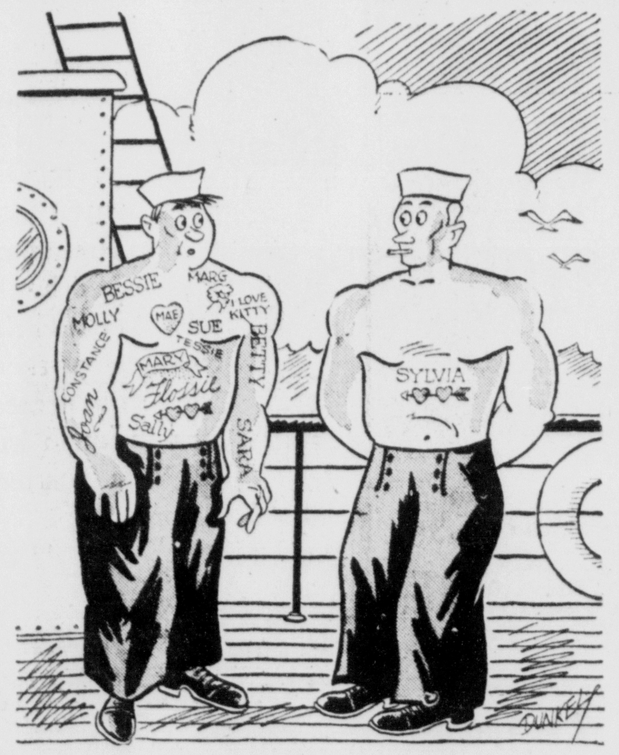

"You're new in the Navy ain't you?"

Yesterdays

In East Liverpool

From The Review Files

TWENTY-FIVE YEARS AGO—Mrs. Elizabeth Cartwright, 67, widow of Samuel R. Cartwright, dies at home on West Fourth street.

Shoe button hook, lodged in throat of eight-month-old daughter of Mr. and Mrs. William Brown of Wellsville, removed with difficulty.

Break in underground trunk line throws 255 telephones in Chester out of order.

Verdict of accidental poisoning returned in death of Louis S. Williamson, 53, of Dresden avenue.

* * *

TEN YEARS AGO — John West property on West Sixth street sold to Harris Buick Co. for $10,000.

Edwin M. Knowles China Co. awards contracts for erection of two tunnel kilns and other improvements to Newell plant at expenditure of $500,000.

Mrs. John Nittrower, 61, drops dead in Broadway terminal while waiting for street car.

Announcement made of marriage of Miss Edith Wolfe of this city to Clyde Fickes of Irondale.

* * *

FIVE YEARS AGO — Temperature dips to below zero, for first time during winter, with suffering intense.

Mrs. Elizabeth Dixon, 90-year-old widow, dies at her home, 713 East Fourth street.

City, in filing answer with state utilities commission to appeal to Manufacturers Light & Heat Co. from rate regulation ordinance, denies act is unlawful, unjust and unreasonable.

Mrs. Louise Polk, owner of the Thompson hotel, brought home with injuries sustained when bus in which she was passenger struck tree near Philadelphia.

* * *

ONE YEAR AGO—Miss Phyllis and Miss Sarah E. Lisk, sisters, become brides of Benjamin Springer and Edward J. Unger, respectively, in double church ceremony.

East Liverpool drawn against Toronto in high school basketball tournament at Dennison.

William Boyd, 4, of Smithfield street, suffers mangled hand when gun shell he found explodes while being pounded.

E. Merrell Owens, sculptor, dies at home on Market street after being stricken ill in downtown restaurant.

Odd Facts

The humming bird makes 75 wing-beats per second while flying and 40 beats per second while hovering, according to data obtained with a rapid-action camera.

The husband of one of Austria's best-known woman football players is asking for a divorce because he says his wife neglects her cooking.

Draft oxen are common in Nova Scotia. They are used in clearing land, in lumbering, farming and hauling fish.

New York Notes

By O. O. McIntyre

NEW YORK, March 9—There is invariably enthusiastic reaction to anything that swings from the stage over a theater audience. Ziegfeld discovered it when he sent Lillian Lorraine floating out in a swing of roses on the New York Roof. It is a fixed bravura at the Folies Bergere in Paris.

There was Dainty Marie that ever popular wisp of the flying rings who swung so dizzily over vaudeville audiences, singing her song and hanging alternately by chin and toes. One never tired of Dainty Marie and she was a headliner for many years.

Then, too, that exciting slide for life on a tight rope from gallery rail to proscenium by Eric Dresser's double in a mediocre and mawkish melodrama called "Excess Baggage." It had a run but without that slide for life would have gone to Cain's in a week.

Max Schmeling is considered the all time best dressed pugilist. He has a genteel sense of color blend that marks him in any gathering. He selects dark patterns of cloth and his haberdashery is modestly toned. He goes in for wine red and deep blue ties. And expresses a decided flair for evening clothes with correct tie ends, the latest cut vest and such. His pocket kerchief is always just so and slightly perfumed. He visits the manicure parlors every other day.

Fencing as a night club attraction got a try out in one of the Waldorf's rooms and proved quite as alluring as the swirl of such ballroom swirlists as Maria and Floria or Volez and Yolande. The gallant spark of sabres brought suggestion of the romantic duello and after a couple of glowy cocktails seemed to catch the crowds. Many dancers take up fencing as an aid to grace. Such as Clifton Webb and Paul Draper.

A head waiter tells me he can always spot the accomplished gourmet with the sword edge appetite in contrast to the hurrying and galloping gourmet, before watching them eat. The gourmet likes to give the chef an hour's advance notice of coming. And he studies the wine list carefully, asks many questions, regards the chill of the bottle when it arrives and when he departs tips the precise ten per cent. He adds that the gourmet is rarely a patron of the place where there is music or dancing. He goes instead to places like the Colony and Maseotte. His dinner devoirs are consecrated solely to food. He mentioned the names of Whitney Warren, Frank Crowninshield, Jules Bache and J. P. Morgan as trenchermen of distinction.

The New Yorker some time ago discovered an unusual job—that of the debutante party announcer. For many years, at $10 per party he has stood in stiff-armed English butler poise at the entrance to catch the names of arrivals and call them. His name is Robert Hamlett. All of which inspires the observation that everybody is interested in the professional caller—from those who call hogs to those who call trains. One of my earliest heroes was a gray mustached gentleman who called trains in basso profundo at the Union Station, St. Louis. During the world's fair while others were rushing to the exhibition I used to go to the station to stand goggle eyed watching and listening to the leather-lunged wizard of wahoo. And to this day I cannot pass an auction room without stopping in to hear the highpitched spiel.

Among the staunch friendships in the radio and cinema worlds is that of George and Gracie Allen for Jack Benny and Mary Livingston and vice versa. They usually team up on evenings out. Also they are now in the top half dozen of the wealthiest in the show business. Both couples have standard vaudeville acts that have made clean-ups during the last six years. Strangely enough, too, both Miss Livingston and Miss Allen essay the roles of hopelessly dumb Doras and are hopeless chatter-boxes professionally. But in public are as shy and demure as Mary with her little lamb.

City Broke: Frazier Hunt now feels he is a thoroughgoing city chap. Twice in a week he has passed the Empire State building without gawking up.

(Copyright, 1937, McNaught Synd.)

OHIO HISTORY

—From—

The Galbraith Collection

WITH enactment of a law placing Ohio State university on a permanent levy, faculty members swamped the trustees with demands for new buildings and President Canfield was strong for a large auditorium in which all the students and faculty could be seated.

With so many divergent views the trustees appointed a committee to make a tour of the entire country and see what had been done in these matters at other universities.

The committee found that generally the universities similar to Ohio State had combined their auditoriums with their gymnasiums and armories and decided that the construction of an auditorium for that purpose alone would be impractical.

Words of the Wise

False happiness is like false money; it passes for a time as well as the true, and serves some ordinary occasions; but when it is brought to the touch we find the lightness and alloy, and feel the loss.—Pope.

They who provide much wealth for their children, but neglect to improve them in virtue, do like those who feed their horses high, but never train them to the manage.—Socrates.

400 AT LAST RITES FOR ALBERT E. REID

(Continued from Page One)

and to the grave in Riverview cemetery where the interment took place with a brief ceremony following the rites at the church.

Rev. Secrest, after noting the deceased's life of service, pointed out that life is not a matter that can be measured by a certain span of time and that comfort may be derived from the thought that the quality of one's life is what counts —not years.

Decries Machine Age

He decried the machine age indirectly responsible for Mr. Reid's death but showed how one can cling to the faith that there is a divine purpose running through life. The fact that the lives of four students, riding in the automobile with Mr. Reid when the accident that resulted in his death occurred, were spared, he said indicates that "through the warp and woof of life there runs the golden thread of Christ."

Rev. Fisher pointed to four outstanding qualities possessed by Mr. Reid—First, that he loved people, loved to make friends and kept them; second, that he always tried to help those with whom he came in contact; third, his love for his family and home, and fourth, that he lived in such a manner that as the chapter of life is closed he stood ready and qualified to enter the chapter of "the life to come."

Mr. Means expressed the deep sense of loss felt by the entire school system. He said students and faculty members had lost not only a good friend but a faithful and devoted worker and that his memory would be cherished not so much as a fellow worker and teacher but as the "criterion of the spirit of camaraderie as well as service."

Good Influence Cited

Mr. Stephenson lauded Mr. Reid as a man whose influence was always for good. He was always energetic, putting forth the supreme effort toward making life more worth living and his friends "can not but know that he has gone to his eternal reward."

Mr. Reid's death occurred in Martins Ferry hospital at 5:30 a. m. Saturday, little more than 10 hours after the automobile, in which he was transporting members of the high school basketball team to play in the district tournament at Tiltonville, overturned while negotiating a curve in Warrenton, a mile north of the destination.

He suffered leg and pelvic fractures, was rushed to the hospital and later given a blood transfusion. His death was caused by shock and loss of blood.

The four youths riding with him miraculously escaped serious injury. Jack Maley, 17, received several dislocated veterbra, Kenneth Seibert, 16, was bruised, and William Vocial, 15, and Jack Hines, 16, were unscathed.

The entire high school was dismissed at 9:30 this morning and reconvened after the noon luncheon hour.

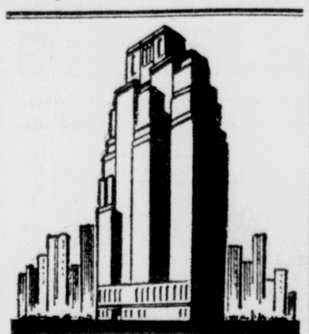

ONLY *One* NEW YORK HOTEL OFFERS ALL THESE FEATURES

Compare with the hotel where you have been staying in New York

- DIRECTLY OPPOSITE PENN STATION ✓
- NEW YORK'S NEWEST HOTEL ✓
- 1200 OUTSIDE ROOMS ALL WITH BATH ✓
- RADIO IN EVERY ROOM ✓
- $3 DAILY RATE ✓

Hotel GOVERNOR CLINTON
31st Street and 7th Avenue, N.Y.C.
Under Knott Management

WORKERS IN STEEL OFFICES GIVEN RAISE

(Continued from Page One)

company said time and a half would be paid for all hours worked in excess of 40 and that upward adjustments would also be made in salaries of persons earning more than $300 a month.

Wage increases for white collar workers in the giant Carnegie-Illinois Steel Corp. comprise one of the demands of the employe representatives' leaders who pursued their negotiations today with the American Federation of Labor in opposing John L. Lewis' leadership of steel labor.

Meeting Being Arranged

Disregarding President William Green's refusal to join the A. F. of L. in a so-called "company union" movement, John P. Frey, vice president of the federation and head of its metal trades department, accepted an invitation to meet with the employes' grievance committee.

Philip Murray, chairman of the steel workers' organizing committee, which won a contract from Carnegie-Illinois last week, called Frey's acceptance "another attempt to betray the interest of labor."

Murray was in Washington today meeting with Lewis on plans for spreading their industrial union drive into all mass production industries.

HOUSES HERE SHAKE AS TREMORS HIT OHIO

(Continued from Page One)

were shaken severely and a distinct roar sounded in the rotunda of the state capitol. Similar reports came from many other Ohio cities, including Lima, Findley, Springfield, St. Marys, Washington Court House, Sandusky, Bellefontaine, Dayton, Toledo, Hamilton, Eaton and many others in that section.

Several chimneys, repaired after they fell at Anna last week, tumbled during the newest shocks. Huge lathes and tools in the plant of the Frigidaire Corp. at Dayton moved perceptibly under the impact.

Persons living on the top floor of a six-story apartment building at Cincinnati reported that the "building swayed hard."

Cleveland Residents Awakened

Residents of Cleveland—where it was but the sixth tremor in the city's history—felt a jar of "considerable force" and told of being awakened when their beds rocked. One Cleveland woman said a small table was knocked all the way across a room.

A Lima housewife said the roof of her home seemed to "jump up and down. Several telephones toppled and desks trembled in a Columbus newspaper office.

Father Stechschulte said the initial impact was from "east to west" and explained that shocks most often felt are those following the first impact, and came from a direction 90 degrees removed.

County Buys 2 Trucks

LISBON, March 9.—The county engineer's office today announced the purchase of two new "pick-up" trucks from Columbiana county concerns. One truck was bought from the Salem Motor Co and the second from the Trotter-Chevrilet Co., East Liverpool. Two old trucks were traded-in on the new models.

DEATHS and FUNERALS

Mrs. Ida Mary Rutledge

Mrs. Ida Mary Rutledge, 60, wife of George Rutledge, died in her home in East Church alley Monday at 8:30 p. m. following a short illness.

Mrs. Rutledge was born in East Liverpool, a daughter of Homer and Anna Larkins Ashbaugh. She spent her lifetime in this city.

Besides her husband she is survived by one son, Homer Wyand, and a daughter, Mrs. Robert Brown both of East Liverpool.

Funeral services will be held in the Homer Wyand home in 215 Walnut street Thursday at 2 p. m. in charge of Rev. O. L. Benedum, pastor of the Church of the Nazarene. Burial will be made in Riverview cemetery.

Friends are asked to call at the Wyand home Wednesday night.

Charles Stauffer

Charles Stauffer, 87, retired farmer, died at his home on the Sprucevale road eight miles north of here Monday at 10:30 p. m. following a severla months illness.

Mr. Stauffer was born in Zelienople, Pa., May 4, 1849, a son of Mr. and Mrs. Daniel Stauffer. He spent most of his life in Columbiana county, living near Fredericktown before his removal to his present farm. He was married to Miss Martha Dailey in 1897. He was a member of the Jehovah's Witnesses faith.

He is survived by his widow, Mrs. Martha Stauffer; five daughters, Mrs. William McGonigal, and Grace Stauffer of East Liverpool, Mrs. Alfred Harries of Warren, Mrs. John Dravis of Mineral Ridge and Mrs. John Scott of East Palestine; five sons, Bert and Edson of Youngstown, and Fred, William and Daniel Stauffer of East Liverpool; 22 grandchildren and six great grandchildren.

Funeral services will be held Thursday at 2:30 p. m. in the Clarkson Presbyterian church. Burial will be made in the Clarkson cemetery.

William D. Bruce

COLUMBIANA — William D. Bruce, 63, of Columbiana, an employe of the Columbiana Pump Co., died Monday afternoon at Salem City hospital after an attack of influenza.

Mr. Bruce was born at Harpers Ferry, Va., April 7, 1873, the son of Mr. and Mrs. David Bruce. He came to Columbiana eight years ago from Youngstown. He also formerly lived in New Brighton.

Mrs. Bruce preceded him in death eight years ago.

He is survived by a daughter, Mrs. Arthur E. Genuske of Chicago; two sons, David M. of Youngstown and Edward A. of the Panama Canal zone; a brother, B. R. Bruce of Baden, O.

Funeral services will be held at the Fry Funeral home here Thursday at 1:30 p. m. with Rev. W. C. Wilson, pastor of the Methodist Episcopal church, officiating. The body then will be removed to the Young Funeral Home in New Brighton where additional services will be conducted at 3:30 p. m. Burial will be made in New Brighton cemetery.

Friends may call at the Fry Funeral home Wednesday from 7:30 to 9:30 p. m.

Mrs. Mary B. Roach

PUGHTOWN—Mrs. Mary B. Roach, 67, died today at 7:10 a. m., at her home in Pughtown after an extended illness. She was the wife of James Roach.

Mrs. Roach was born in Pughtown Sept. 13, 1869. She lived in East Liverpool several years. She was a member of the Pughtown Christian church and Farm Women's club.

She is survived by her husband; two sisters, Mrs. Margaret Wilson of Pughtown and Mrs. Kitty Allison of Cleveland.

Private funeral services will be held Friday at 2 p. m. at the home. Burial will be in Union cemetery.

Friends may call at the home Wednesday and Thursday nights.

NEWELL'S MUSICIANS TO PLAY IN TOURNEY

Plans Completed For Band To Appear At Wellsburg

Final plans were made for entering the Wells High school band in the tournament at Wellsburg, April 30, at a meeting of Newell Band Parents' association Monday night in the high school building.

A. L. Rabenstein of Chester, superintendent of Hancock county schools, was guest speaker. More than 75 persons were present.

The Newell band will be one of the most recently organized groups in the Wellsburg tournament, having been formed two years ago. Gail Blakeslee is director. Several new instruments have been added through cooperation of the association.

The band presented the following program at Monday night's session: "Lord Keep Us Steadfast in Thy World" and "Russian Hymn;" ensemble melodies, "In Harmony," "Rosebud Waltz," "Sailing Along" and "Evening Song;" "Star March," "Marglin Waltz,' "Sky Ride," "Rio Grande," "Military Escort," "Trombone Rustics" and "Normal March."

The association will meet again March 22.

ZEITER LOSES APPEAL

CANTON, O., March 9 — Karl C. Zeiter, former presiding election judge of a city precinct, must serve 90 days in jail for falsifying the count of Republican votes cast for the office of sheriff in the May 1936 primary. Judge Frank Sweitzer denied Zeiter's application for probation and sentenced him yesterday.

RETIRED CONTRACTOR DIES AT SON'S HOME

William N. Wright, 74, Lisbon Resident Taken Today

LISBON—William N. Wright, 74, retired contractor and livery stable owner here, died in the home of his son, Paul E. Wright in East Main street, Canfield today at 2:45 a. m. following a breakdown he suffered last October.

Mr. Wright was born in Madison township, a son of Robert P. and Mary Wilson Wright. He was engaged in the contracting business here for 35 years as a member of the firm of Wright and Morris. He was a member of the First United Presbyterian church.

The deceased is survived by his widow, Mrs. Elizabeth E. Wright; two sons, Dalter N. of Salem and Norman S. Wright of Rogers; five brothers, Howard of Niles, R. A. of Youngstown, Homer of Lisbon and John and Wesley Wright of California; one sister, Mrs. Jennie Morlan of Rogers; seven grandchildren and two great grandchildren.

Funeral services will be held in the Eells Funeral home here Thursday at 2:30 p. m. in charge of Rev. J. M. Cameron, pastor of the United Presbyterian church. Burial will be made in the Lisbon cemetery.

Friends are requested to call at the Eells Funeral home tonight from 7 to 9.

HOUSE STARTS WORK ON NEW MINING BILL

Vinson Plan Almost Replica Of Original Guffey Act

By The Associated Press.

WASHINGTON, March 9—Legislation designed to stablize the soft coal industry came before the house today for the third time in two years.

The measure, sponsored by Rep. Vinson (D.) of Kentucky, closely parallels the original Guffey act nullified by the Supreme Court last May and also the substitute Guffey-Vinson bill, which passed the house last session but died in a senate filibuster.

Like its predecessors, the proposed legislation is based on price-fixing. A national bituminous coal commission of seven $10,000-a-year members would be empowered to prescribe minimum prices for coal below which no producer could sell without forfeiting a 19½ percent "compliance tax."

Enactment was termed necessary by the ways and meaus committee to prevent an immediate reversion of the industry "to the chaotic conditions which prompted passage of the 1935 act."

Labor provisions to which the Supreme Court objected have been eliminated. Despite this, the United Mine Workers are supporting the bill.

STATE ALLOTS $8,182 TO RELIEF IN COUNTY

Vouchers Approved By Columbus Office As March Grant

The sum of $810,000 was tagged in Columbus today for distribution to Ohio counties as the state's share in March relief bills of the subdivisions.

Columbiana county was due to receive $8,182 towards its relief bill which has been averaging more than $20,000 monthly. The state relief commission waived a ruling requiring counties to furnish a report of monthly expenditures in order to make funds available immediately for the hard-pressed counties.

Jefferson county was allotted $5,596, Mahoning will receive $22,902.

Lewis Stone was told he was through with his scenes in "Happiness Preferred," so he had his hair cut. Called for retakes, his hair was put back on—by a make-up man.

MEMORIALS OF QUALITY

ROCK OF AGES

MARSHALL GRANITE WORKS
Rochester, Penna.
Inquiry Invited
Local Agent J. M. Barlow
Phone 1097-J East Liverpool

NOW IS THE TIME TO DECIDE WHETHER YOU OR YOUR LANDLORD WILL OWN YOUR HOME AFTER YOU HAVE PAID FOR IT.

Rents and Real Estate Prices Are Going up, Up, UP!
NOW IS THE TIME TO BUY A HOME

The Union Savings & Loan Co.
Phone 140. 114 W. Sixth St.

Plan Now For Easter!

SUITS COATS

It's time to plan and shop for your Easter outfit. A large selection of exciting suits and coats at the Ceramic Dress Shop will please the most discriminate.

$9.95 and $16.50

LARGE SELECTION OF SPRING DRESSES
Spring Styles Galore. All Colors and Sizes. $3.95

Ceramic Dress Shop
FASHION CENTER
LITTLE BLDG. ON THE DIAMOND

Eternit
COLONIAL TIMBERTEX
ASBESTOS-CEMENT
SIDING
Captures The Beauty of Wood Texture

Thrifty home owners who want to reduce home maintenance expenses would do well to investigate Eternit Timbertex Asbestos-Cement Thatch Siding. Its many comfort and money saving features more than offset its low initial cost.

CONSIDER THESE STRIKING ADVANTAGES

1—Eliminates Paint Bills forever.
2—Reduces Fuel Cost each year. The new siding over the old provides double insulation . . . making your house cooler in the summer and less expensive to heat in the winter.
3—Enhances the beauty of your house.
4—Lasts a life time.
5—Affords permanent fire protection.
6—Increases the value of your home.
7—An improvement that will actually pay for itself over a period of years.

TROTTER HARDWARE CO.
DRESDEN AVENUE. PHONE 1244

STEP OUT OF THE "ALL THREE" CLASS

THIS GREAT BIG NASH NOW JUST A FEW DOLLARS MORE*

Actual photograph of Nash LaFayette-"400" 4-Door Sedan with trunk

Look at that big car! Wouldn't you be proud to own it? It's the *new* Nash LaFayette-"400" . . . a great big 117-inch wheelbase car—much bigger than any of the "all three" small cars—yet costs just a few dollars more.

Ask about the convenient terms and low rates available through the Nash C.I.T. Budget Plan. Automatic Cruising Gear available on all Nash models at slight extra cost.

*FOR AS LITTLE AS $1 OR $2 A MONTH EXTRA YOU CAN GET OUT OF THE "ALL THREE" CLASS—
A check-up recently made in ten representative cities shows that the Nash LaFayette-"400" 4-Door Sedan with trunk DELIVERS for just a FEW dollars more than the similarly equipped 4-Door sedans of the "All Three" small cars. In many places, the SLIGHT difference in price amounts to just $1 or $2 a month extra on your time payments.

NASH
OHIO MOTOR SALES CO.
West Fifth St. Phone 382

WEST END GARAGE
Wellsville, Ohio Phone 9560

Bought before the Price Rise! SALE of BED OUTFITS!

BED — SPRING — MATTRESS
You Get the Advantage of Wards Buying Scoop!

One of the finest beds on the market in this price range PLUS a fine mattress, and coil spring—all to sell at this AMAZINGLY LOW Sale price! The attractive metal bed is welded into virtually one solid piece—absolutely noiseless! 45 pound cotton mattress! 90 coil Premier wire spring!

15.90 Regularly $17.85

Bed . . . 5.44 Mattress . . . 5.44 Spring . . . 5.44

$24.85 BED OUTFIT - 3 Pcs. with INNERSPRING
Electrically welded, popular Windsor style metal bed with panel! 182 coil innerspring mattress! 99 coil platform spring! 19.88
$2.50 DOWN, $3 Monthly, Small Carrying Charge

INNERSPRING
Regularly $12.95! $11.88
Blue and white ticking! 182 innercoils! Sisal pads! Tape handles for turning!
$9.95 Platform Spring . . 7.94

30 Day FREE TRIAL

Hurry! Big Sale of Mammoth HOTEL MATTRESSES
$2.50 Down, $3 Monthly Plus Carrying Charge 19.88
272 innercoils! *Sanitized* herringbone ticking! Border! 700 points of ventilation!
$12.95 Hotel Platform Spring . . 9.88

CLOTHES WASH *Whiter* WEAR *Longer* WITH

THE ONLY Washer With a Heat Indicator

AMERICA'S FASTEST WASHER
$59.95
$5.00 Down
Small carrying charge

Streamlined design, speed and efficiency! New 3-way cleansing process with exclusive "Swirlator Action." Built-in Heat Indicator first on any washer! Tub holds 9 lbs. of dry clothes! New power unit cuts current costs 25%. A real $100 value! Save 40% at Wards!

Other Ward Washers from 34.95

Same Model With Gas Engine
Famous Briggs & Stratton Motor $87.95
With battery charging generator $92.95

"KEROFLAME" BURNS GAS FROM PLAIN KEROSENE!

The Cheapest, Fastest Fuel Ever Known!
$7 Down, carrying charge

Discovered by Wards! Fastest of all, by actual test! Lights instantly. Boils 2 qts. of water in 6 minutes. Pays for itself in reduced fuel costs. ONLY $79.95

For Seamless Floors
Wards Super Service
WARDOLEUM
4,700,000 foot steps couldn't wear it out! Hard baked enamel surface, a damp mop keeps it clean! Heavy felt base clings to floor.
49c Sq. Yd. 6x9 Ft. Wide Latest Patterns

Montgomery Ward
EAST FIFTH STREET PHONE 383

MOTORMAN'S WIDOW MADE ADMINISTRANT

Slaying Has Aftermath In Probate Court Action

Another chapter in the unsolved slaying of George J. Culp, motorman, fatally shot in an attempted holdup at Wooster's stop in Wellsville last Jan. 2, was written in the Columbiana county probate court at Lisbon yesterday when his widow, Mrs. Ruth Ellen Culp, was appointed administratrix of the estate.

Chief of Police John H. Fultz of Wellsville, who has been working on the case, has intimated that he has clues which may eventually lead to the arrest of the would-be bandit who shot the motorman when he was knocked from the car.

Harold Wright, 22, Wellsville brickyard worker, who was arrested in connection with the crime, was ordered released by Probate Judge H. W. Hammond, who ruled that there was not a "scintilla of evidence" pointing to the suspect's guilt.

The Columbiana county grand jury which investigated the murder at its January and February meetings returned no indictments. Unless there is other arrests in the meantime Prosecuting Attorney Carl T. Stouffer is not expected to mention the slaying at the next session of the grand jury on April 19. Culp was employed by the Steubenville, East Liverpool and Beaver Valley Traction Co.

VETERANS HERE PLAN ANNIVERSARY AFFAIR

(Continued from Page One)

son and Esenhuth are buried in American cemeteries in France while the body of Fultman was returned to East Liverpool for burial in Riverview cemetery.

Mrs. Edison Watson of Wellsville will be general chairman and kitchen chairman at the dinner to be attended by more than 125 veterans and their wives. Mrs. Ruth Mosher heads the dining room committee and Mrs. A. I. McLain is chairman of the program committee. The reception committee includes Mrs. D. F. Nellis, Mrs. J. C. Knowles and Mrs. McLain.

It was on March 15, 1919, that 1,000 representative officers and enlisted men of the American Expeditionary Force assembled in Paris, for the purpose of laying the foundation of an association of American World war veterans similar to those of the Grand Army of the Republic and the United Confederate Veterans following the Civil war.

Legion Born In Caucus

It was at this caucus which lasted three days that The American Legion was born. The caucus was called to order by Eric Fisher Wood. One of the first official acts was to adopt a resolution eliminating all consideration of rank or precedence in the deliberations of the body. Bennett C. Clark, now United States senator from Missouri, was chosen temporary chairman and the caucus then proceeded to outline the tentative aims and purposes of the new organization and adopted a temporary constitution.

The caucus had some difficulty in deciding upon a name for the society of American World war veterans. All sorts of names were suggested and rejected. Then Major Maurice K. Gordon of the 36th division proposed the name "The American Legion." The name clicked and was adopted. Mr. Gordon, who has the honor of having named the Legion, now lives at Madisonville, Ky., where he is practicing law.

An executive committee of 100 of which the late Milton J. Foreman of Chicago, was chairman, was assigned the job of completing the organization in the A. E. F. and of arranging for another caucus to be held in America at which the work of organizing the Legion would be finished. A sub-committee of 17 was chosen to return to the United States immediately to promote interest in the Legion among the troops that did not get overseas.

Success crowned all these efforts, with the result that at the second caucus held in St. Louis, May 8, 9 and 10, 1919, with delegations of former soldiers from every state in attendance, the work of putting The American Legion on a permanent basis was completed and the Legion was launched on its career of "service to God and country."

Widow Spider Bites Scorned

NORTH SAN JUAN, Cal.—E. M. Milton, trapper and forestry employe, thinks that the popular as well as scientific belief that the Black Widow spider is a modern Lucrezia Borgia is "all bunk." He has been bitten four times and has refused medical aid each time.

Indigent families dependent upon counties of Ohio and the state for help decreased 75,683 in 1936. Persons on the Ohio WPA payroll dropped 28,594.

AGAIN
Rudolph's Score
With Good Entertainment

The Bergant Sisters
Stars of Stage and Radio
Apearing Here . .
TONITE From 8:30——?

For Good Entertainment, Good Beer, Wines and Mixed Drinks and Excellent Foods go to
RUDOLPH'S
DRESDEN AVE.
"Where Beer Coils Are Cleaned Every ½ Barrel!"

News and Gossip of the Stage and Screen

'TOBACCO ROAD,' PLAY OF UNIQUE CONTRASTS, FILLS STATE THEATER

Taylor Holmes Tops Cast As Famed 'Jeeter Lester'

By WILLIAM L. WATERS

"Tobacco Road" is a play of contrasts. It has drama and comedy, rugged enchantment and base vulgarity, pathos and weirdness—but of the characters' histrionic ability there is no question.

This much-discussed saga of the degenerate Georgia crackers, which played to capacity audiences at the State theater Monday, has a humanness and reality that expells any doubt that such conditions exists in America's forgotten frontiers.

And the most human of all this unique cast is Taylor Holmes, veteran of the stage, whose Jeeter Lester is nothing short of a work of art. As the slovenly, blasphemous and entirely reprehensible old patriarch of the Lester homestead on Tobacco Road, he brought a character to the State theater unlike anything ever before witnessed here.

Justified By Authenticity

A true-to-life, albeit sometimes shocking, portrayal of the life of this simple-minded backwoods strata of society is given by a supporting cast of 10. Only by virtue of its authenticity is the play justified.

Devoid of music of any kind, and before a single stage set, depicting a squalid shack, the action is carried out as the Lester family moves about the daily routine, which consists principally of dozing in the sun and occasionally stealing a sack of meal or turnips with which to partially appease an ever-present hunger.

Second to Taylor Holmes was the performance of Pitt Herbert as Dude Lester, a 16-year-old, half-witted son. The third outstanding characterization was by Florence Gerald who played the part of Ada Lester, Jeeter's impassive and resigned wife.

While she has little dialogue, she is on the stage most of the time, slopping around and agreeing with the lazy and degenerate Jeeter—except when he makes advances to the daughters. About her only wish seems to be the acquisition of a "stylish dress to be buried in."

The daughters are portrayed by Merryl Boyden, who as the hair-lipped Ellie May is unable to get a husband, and Sally Sanderson, the golden-haired Pearl, wife of Lov Bensey. The latter is a big raw-boned, drawling hulk of a fellow, played by William Bishop, whose primitive passions frighten the delicate Pearl and causes her to run away.

Solemnizes Own Wedding

Vinnie Phillips takes the part of Sister Bessie Rice, a harsh-voiced, self-styled "evangelist," who is more interested in Dude Pester than in her preaching. She finally obtains his consent to a "wedding," which she solemnizes herself, after buying a new automobile for him to drive and a horn to blow.

Grandma Lester, Lillian Ardell, haunts the corners of the stage and occasionally drags her aged and bent form into the hut with a bundle of sticks for the fire. She speaks never a word throughout the play, although always in the background. When she dies out in the fields Jeeter replies to his wife's entreaties, "I'll go out and look for her—one of these days."

Holmes, who carries the burden of the show upon his shoulders, does it with ability and finesse. He effects scores of mannerisms, and in the final act, with his wife lying dead before him, the victim of Dude's automobile, he stretches out on the porch of the shack, and dropping one arm, clutches a handful of dirt from the ground which trickles slowly through his fingers as sand through an hour-glass.

The profanity of "Tobacco Road" gives the impression of being the habit of limited minds rather than any intention of absolute blasphemy, while the degeneracy, for the most part, is implied. The play gives rise to the old question of just what is art, and for that reason the controversy will go on unabated, with the perfomance here a topic of discussion for many a day to come.

FURNISHES LOVE INTEREST IN JUNGLE DRAMA

June Lang and Warner Baxter love savagely amid the menace of primitive passions in "White Hunter," which opens at the State theater today. "End of the Trail," starring Jack Holt, completes the double bill.

COFFIN CARRIED BY 17 MEN

CAPETOWN—It took 17 men to carry the coffin of a woman buried here. She was Mrs. Christian Abrahams, 74, who weighed 565 pounds. Care had to be taken in lowering the specially reinforced coffin into the grave for fear the bottom would fall out.

TWO MEN EASILY LIFT 'VEST-POCKET' PLANE

Aerial Midget Designed For Races Next Fall Hits 200-Mile Clip

By The United Press.

SAN DIEGO, Cal.—The latest thing in vest-pocket airplanes—so small two men can pick it up and carry it, yet so powerful it zips across the sky, at better than 200 miles an hour—is being groomed here for the National Air Races next fall.

H. G. Nicholson, who put the tiny, home-made monoplane through its paces on its first trial hop, said:

"I don't think there's a thing in the country of her size that can touch its speed. We didn't have instruments on the test hop, but I know it did beter than 200 miles an hour.

The little plane is only 14 feet long and its low wings spread but 12 feet. It is powered by a seven-cylinder, 90-horsepower rotary engine.

The 184 lawmakers in the 1937 Missouri legislature represent more than a score of professions and occupations. There are 53 lawyers and 48 farmers—and a magician.

COLLEGE PROFESSORS, GANGSTERS HOBNOB IN COLUMBIA'S MYSTERY

Overman And Karns Stars Of Comedy-Murder Film

Gangland hobnobs with gray-breaded professors and the "numbers" racket goes in for higher mathematics in "Murder Goes to College," comedy-mystery which opened at the Columbia theater Monday night.

Lynne Overman and Roscoe Karns are teamed as a comedy pair for the first time and do a good job. Overman is the detective who solves the mystery and Karns the crackpot reporter who is supposed to help, but more often hinders. Marsha Hunt, Larry Crabbe, Astrid Allwyn and Harvey Stephens are also in the cast.

The murder takes place in the dean's office of a college. The victim is a mathematics professor who was the "dopester" for Crabbe's "numbers" mob. He had given Crabbe the double-cross.

The dead man's wife, it develops, was secretly in love with Crabbe. She was the last person seen in the professor's company. His sister, Miss Hunt, was peeved with him because he refused to sanction her marriage to a young professor at the same college. The young professor also bore him a peeve.

There are also a number of other professors who had borrowed money from the murder victim and were unable to pay it back.

Overman and Karns undertake to find the guilty party from these suspects and do so after difficulty with the city's police and a race against time.

A syncopated short featuring "Never Should Have Told You" as a bouncing ball number, a Grantland Rice sport reel of an aquatic romance and a news reel add spice to the program.

An annual lecture has been instituted by the royal society and the department of scientific and industrial research, England, to honor the memory of Sir Charles Parsons, inventor of the compound steam turbine.

EVANGELIST TO TALK

Cleveland Woman To Open Series In Salvation Army Tonight

Evangelist Mary Bishop of the Cleveland Salvation Army headquarters will begin a series of revival services in the Salvation Army citadel in West Third street tonight at 7:30.

Miss Bishop, who holds the rank of a major, just closed a successful revival campaign in Youngstown. Services will be held every night at 7:30.

In fourteen years, from 1916 to 1930, black stem rust cost farmers in the Upper Mississippi valley an estimated $600,000,000 by destroying 422,000,000 bushels of wheat and other grain.

TODAY! **STATE** 2 HITS!
IN AFRICAN JUNGLES!
WARNER BAXTER and JUNE LANG
IN
"THE WHITE HUNTER"

PLUS 2ND HIT
JACK HOLT
—IN—
ZANE GREY'S
Pulse-racing tale of two gay buccaneers and a fearless nurse!
"End of The Trail"
With
DOUGLASS DUMBRILLE
LOUISE HENRY and
GUINN "Big Boy" WILLIAMS

Where To Go!
Dear Boy Friend:
DON'T
Arrange Anything For
THURSDAY, FRIDAY or SATURDAY
That Will Stop Me From Seeing
Lewis 'Red' Mack
And Floor Show
CLUB WASHINGTON
"Where Old Friends Meet"

Last Day! C. STEWART "CODE OF THE RANGE" ROGER PRYOR "TICKET TO PARADISE"
ADULTS 15¢ AT ALL TIMES
AMERICAN
ALWAYS THE BEST! 2 GREAT HITS!
CHILDREN 10¢ ALWAYS
2 DAYS ONLY — STARTING WEDNESDAY

SMASH HIT NO. 1

EDMUND LOWE
CONSTANCE CUMMINGS
IN
"SEVEN SINNERS"
Intrigue! Murder! Romance! Drama! See It!

SMASH HIT NO. 2
WALTER HUSTON as RHODES
ADDED DELIGHTS
CARTOON "BIG BLOW OUT"
Pathe Sound News

$50,000.00
Central Federal Savings & Loan Association

HAS FIFTY THOUSAND DOLLARS to help the people of this community pay their back taxes and save their homes.

YOU can secure a loan from us, pay your taxes and all penalties will be thrown off.

If you have a loan now we will refinance it, pay your taxes, with all penalties thrown off and save you money.

March fifteenth is the last day for the collection of taxes so that you must act at once to secure this saving.

Call at our office that we may explain to you how you can save money and save your home by acting at once.

CENTRAL FEDERAL
SAVINGS & LOAN ASSOCIATION
601 Main Street Wellsville, Ohio
Ph. 247. Member Federal Home Loan Bank System

STAR THEATRE
MULBERRY ST. EAST END
LAST SHOWING TODAY
IN HIS STEPS
WITH
ERIC LINDEN
CECILIA PARKER

COLUMBIA FAMILY THEA. TODAY AND WEDNESDAY
COLLEGE PROFESSOR MURDERED IN STUDY!
FACULTY UNDER SUSPICION AS SCANDLE ROCKS UNIVERSITY TOWN
Reporter and 'dick' get a few lessons in high-class killing when they try to solve this myetery!

Adolph Zukor presents
"MURDER GOES TO COLLEGE"
with
Roscoe Karns • Marsha Hunt • Lynne Overman
Larry Crabbe • Astrid Allwyn • Harvey Stephens

THURS., FRI., SAT.—DOUBLE FEATURE
"BORDERLAND" BILL BOYD JIMMY ELLISON
"CLARENCE" Roscoe Karns, Johnny Downs, Eleanor Whitney

PAPER HANGERS and CLEANERS WHO SOLVE YOUR PROBLEMS?

When you start your spring cleaning and repairing you want men who are reliable and can give you the kind of work you want.

Now is the time to call them before they get so busy they have to rush your job. Listed below are a few who appear under classification 23 in the Want Ad Section.

23 Painting—Paperhanging

PAINTING, ROOF REPAIRING AND PAPER HANGING REASONABLE RATES. PHONE 1452-R.

Paperhanging, Paper Cleaning and Painting. Work guar. Reasonable. L. E. Roseberry. Phone 1381-J.

PAINTING and DECORATING C. R. CRAWFORD. PHONE 2112-R UNION CONTRACTOR

The East Liverpool Review Want Ad Department

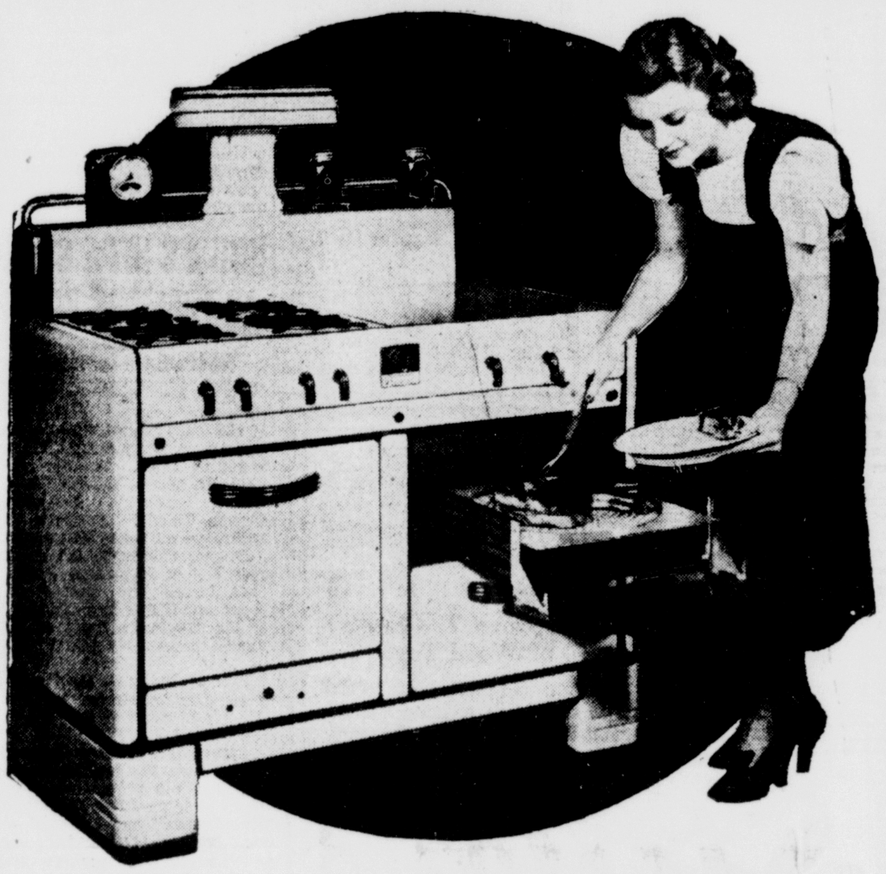

Broiling is Easy, Fast and Effortless . . . with a

MODERN UNIVERSAL GAS RANGE

NO SMOKING—Savory Grid so constructed as to consume by the broiling flame, smoke caused by broiling operation.

NO BURNS—No danger of burning the hands or face as they are always out of the heat zone.

The Universal Gas Range presents outstanding broiling advantages. The In-A-Drawer Broiler with Savory Grid, makes broiling easy and simple. It is particularly ideal for all types of broiling, toasting and the preparation of appetizers—even whole meals can be broiled on the Savory Grid at one time.

The In-A-Drawer Broiler slides out making the broiling foods instantly accessible. It gives the utmost convenience of use and is an effectual safeguard against the danger of burning the hands or face. The greases drain quickly and safely into the covered chromium plated pan—thus smoke and odors are eliminated.

Not only in broiling, but in every division of cookery the Universal Gas Range is truly a precision cooking machine that makes easy the Homemaker's daily task of preparing meals.

SPECIAL TERMS
Make it easy for you to buy now
$5.00 Down
18 Small Monthly Payments
COME IN TODAY AND MAKE YOUR SELECTION

Manufacturers Light & Heat Co.
110 W. SIXTH ST. EAST LIVERPOOL, O.

There's nothing like GAS for

COOKING	REFRIGERATION	WATER HEATING	HOUSE HEATING
The instant heat, higher speed and numberless shades of temperature, *that only Gas can provide*, give finer flavor to all cooking!	Gas makes possible silent, simplified refrigeration. No moving parts to wear out. Air cooled—uses no water. Low operating cost.	Gas provides an abundant, dependable supply of hot water whenever you want it—day or night! Low cost and nothing to tend.	House heating with Gas is absolutely effortless. No fuel to order or store. Nothing to bother with. No dirt, smoke or soot.

2 INJURED HERE IN SKIDDING CAR

Glazed Streets Cause Many Mishaps; Winter Returns With Snow, Cold

Winter made another bid for supremacy Monday night and early today with a parting blast that sent the mercury skidding down 18 degrees here and covered the highways with a treacherous coating of snow, resulting in traffic mishaps injuring two persons.

William Ramsey of Oakmont, mail carrier, suffered several fractured right ribs and an injured hip, while Miss Eva Stoddard of St. Clair avenue, a stenographer, riding with him received possible fractured left ribs when their machine skidded into a telephone pole in St. Clair avenue today at 7 a. m.

The injured were assisted into the C. L. Skinnell grocery and later taken to their homes by Dr. J. A. Fraser, who treated them. Their condition was not believed serious.

Near Northside Station

The crash occurred on the hill above the former Northside fire station, near Orchard Grove avenue before cinders had been scattered by the city service department. Ramsey's automobile was badly damaged.

Another machine, in charge of an unidentified driver broke a wheel when it struck a curb in Wall street, while numerous other mishaps occurred on St. Clair, Pleasant Heights and Pennsylvania avenue early today as motorists were caught unprepared with chains.

Service on the main line of the Beaver Valley Traction Co., was delayed for about half an hour at 7:30 a. m., when a Wilks Bakery truck of Wellsville skidded onto the tracks near Silver's switch after colliding with a building nearby as it careened out of control. Two eastbound and two westbound cars were held up until the vehicle was removed by a wrecker.

Bus Schedules Delayed

Early morning buses on the Chester, River Road and Beaver divisions also traveled late because of the slippery condition of the streets, although no tieups were reported.

The street department trucks worked throughout the forenoon, scattering slag and ashes on the hill streets. Although early traffic was not benefitted, the thoroughfares were in a fair condition by noon, city officials said.

A light snow started falling at midnight Monday, and came down in intervals during the night. By daylight, as the temperature started to rise, the melting snow spread a slick blanket over pavements.

The mercury dropped from 36 Monday afternoon to 18 at 8 a. m., today, but was climbing slowly by noon. Officials at river dam No. 8 said a Pittsburgh weather report indicated rising temperatures throughout the day, with warmer weather in sight Wednesday.

The task, now under way, of cataloging more than 4,000,000 books in the British Museum Library will take 25 years. There will be 230 volumes to the catalog.

Mrs. Simpson Enroute To Touraine Chateau For Party And Rumored Reunion With Duke

Hostess, American-Born Mrs. C.E.Bedaux, Spends $450 On Flowers, Puts Servants In Livery For Occasion

By The Associated Press.

MONTS, France, March 9.—A large house party in chateau-studded Touraine looked forward today to the arrival of Wallis Warfield Simpson and her Riviera friends, Mr. and Mrs. Herman L. Rogers.

The Chateau De Cande, where American-born Mrs. Charles E. Bedaux will welcome her guests, was decorated with 10,000 francs ($450) worth of flowers in preparation for the expected visit of the bride-to-be of the Duke of Windsor.

Some members of the party hinted a "very distinguished person" might join the party. They declined to disclose this person's identity Some mention was made that it might be "one of the Duke's entourage."

Such a house party, at which the servants will wear full livery, raised speculation as to whether the former British king might join the group later.

Residents in this little town, approximately 10 miles south of Tours, expressed hope the wedding of the duke and his fiancee would be celebrated in France if Mrs. Simpson's divorce does become final April 27—as is expected.

Mrs. Bedaux, who was observed on horseback in the chateau's extensive grounds this morning, is supervising personally the arrangements for her guests. She is the former Fern Lombard of Grand Rapids, Mich.

SUPPLY SHIP SEIZED, 150 SLAIN BY REBELS

(Continued from Page One)

European chancelleries caused by the first belief the victim of insurgent guns was a British passenger liner.

Italian Volunteers Captured By Loyalists

By The Associated Press.

With Sanish insurgents staging a new major push on Madrid from the northeast, the city's defense chief, Gen. Jose Miaja, asserted today three captured Italians had said they belonged to "a whole Italian division" participating in the drive.

Italy, along with 26 other nations, had foresworn the sending of volunteers to Spain. The ban was effective Feb. 20, but Miaja said the Italian prisoners declared they landed at Cadiz Feb. 22.

The French government's fear that volunteers and arms might be continuing to enter Spain, despite the Europe-wide agreement, caused the Paris administration to instruct its London ambassador to push for immediate application of the international control plan.

The international non-intervention committee, latest authorative reports say, plans to make the program effective March 13. It provides for a four-nation naval ring around Spain and supervision of her borders by neutrals, to keep out arms and volunteers.

WELLSVILLE KIWANIS TO HEAR SCHOOL HEAD

Superintendent Means To Relate Story Of Auto Trip South

Superintendent of Schools H. G. Means of East Liverpool will tell of his recent motor trip to New Orleans, where he attended the annual meeting of the superintendence division of the National Education association, at the weekly dinner of the Wellsville Kiwanis club in the American Legion home in Wells avenue tonight at 6.

Superintendent S. E. Daw of the Wellsville schools, who accompanied Mr. Means on the trip, will be program chairman.

DOCTOR REMOVES PIN

STEUBENVILLE, O., March 9—Shirley, 20-months-old daughter of Mr. and Mrs. Earl Settles, was back home today minus a safety pin she swallowed. The pin was removed from her stomach by doctors in Pittsburgh.

DEBT PAYMENT BILL NEARS SENATE FIGHT

(Continued from Page One)

leader who opposed the measure, was absent. Chairman Emerson Campbell (D) of Belmont county called the meeting on brief notice. He had scheduled the bill for discussion at three previous meetings, but did not take it up, apparently because there were not enough members favorable to it present.

The committee deleted an amendment which would have given the state finance director supervision over liquor department expenditures.

Senator Metcalf contends that the bill, which has been passed by the house, should limit the appropriation to six months, instead of two years.

The senate again postponed a vote on the controversial bill to set up a division of public assistance in the state welfare department and abolish the position of superintendent of charities.

Five Measures Approved

It passed five bills, one of which would appropriate $10,500 for the purchase of additional land for Schoenbrunn Memorial park, near New Philadelphia. The measure now goes to the house. Its author is Sen. W. F. Garver (D) of Holmes county.

The senate health committee indefinitely postponed action on a bill of Sen. Bart T. McIntyre (D) of Cuyahoga county, which would require optometrical departments in mercantile stores to be operated by licensed optometrists.

The house passed four bills. One was that of Rep. Louis N. Laderman (D) of Lucas county to fix a speed limit of 20 miles an hour near schools when pupils are outside the building.

One of the hardest fights of organized labor in the legislature apparently was lost when the house judiciary committee refused to recommend passage of the anti-labor injunction bill. The vote was seven for, eight against. The bill, sponsored by Rep. Lody Huml (D) of Cuyahoga county, would curb the authority of courts to issue injunctions in labor disputes.

Here and There In the District

Double-Parker Fined $2

James Chaney of Chester was fined $2 and costs by Mayor A. Earl Wilson Monday night on a charge of double parking on Carolina avenue between Fourth and Fifth streets Saturday. Chief of Police Floyd Lyons made the arrest.

Fire In Huston Avenue

Firemen from the Central station were called to the house occupied by Walter Skidmore in 1014 Huston avenue Monday at 9:50 p. m. to extinguish a chimney fire, which caused no damage.

Townsend Club Meets Tonight

A meeting of Townsend club No. 1 will be held in the council chamber of the municipal building tonight at 7:30 in charge of President Harry C. Smith. A business session will be conducted.

Two Jailed For Intoxication

Two men were fined $10 and costs and sentenced to 30 days each in the county jail at Lisbon on habitual intoxication charges by Municipal Judge Frank E. Grossbans today. They were Bert Hughes of Shadyside avenue and Leonard Sherwood of Riley avenue.

Bag Stolen From Auto.

L. E. Witherspoon, Pittsburgh salesman, reported to police Monday that thieves ransacked his automobile while it was parked the Travelers hotel. A brown leather bag contining wearing apparel was taken.

Motorist Fined In Chester

Robert Hill McDonald of East Liverpool was fined $25 and costs and his license suspended for six months when he was arraigned before Mayor A. Earl Wilson of Chester last night, charged with operating an automobile while intoxicated. McDonald was arrested by Troopers A. E. Cox and G. S. Knight of the New Cumberland headquarters of the West Virginia state police.

Births Recorded

Mr. and Mrs. Nathan Grumet, 741 Sophia street, a daughter, Monday. Mother, former Miss Eve Litwak, and child are in the City hospital.

With The Sick

Harry Spencer, Lincoln avenue, is slowly improving from an operation which he underwent in the City hospital Saturday.

Mrs. C. G. Welk of Avondale street is able to be out after a recent illness.

Gardner, four and one-half-year-old son of Mr. and Mrs. Perry Rigby of Seventh street, underwent an operation for mastoids in the City hospital last Friday and is slowly improving.

The "Armamenst Year Book, 1936," published by the League of Nations, has 100 more pages than the voluminous best-seller, "Gone With the Wind."

FEWER COLDS—SHORTER COLDS

For Thousands Who Followed this Guide to Better *Control* of Colds

1. To Help PREVENT Many Colds

At the first warning sneeze or sniffle or the slightest irritation in the nose—quick!—put a few drops of Vicks Va-tro-nol up each nostril. This *specialized* medication is expressly designed for the nose and upper throat, *where most colds start.* Used in time, Va-tro-nol helps to *prevent* many colds—and to throw off head colds in their early stages.

2. To Help END a Cold Sooner

Of course, *some* colds strike without warning, or get by even the *best* precautions. Then you need your dependable Vicks VapoRub. Go straight to bed and massage it briskly on the throat, chest, *and back* for 3 full minutes. Then *spread a thick layer* of VapoRub over the chest and cover with a warmed cloth. Long after you relax into restful sleep, VapoRub's famous poultice-and-vapor action continues hour after hour—loosening phlegm, easing your cough, relieving irritation, helping to break up local congestion.

Sickness from Colds Cut In Half!

The two simple steps outlined above, together with a few sensible health rules, are the basis of Vicks Plan for Better Control of Colds. In the biggest colds-clinic ever held—with 17,353 people as subjects—Vicks Plan resulted in fewer colds and shorter colds. *It cut sickness from colds more than half!*

Full directions for following Vicks Plan in each Vicks package

Corns Come Back Bigger Than Ever

unless removed Root* and All

OLD-FASHIONED home-paring makes corns come back bigger—uglier than ever. But the new safe Blue-Jay method stops pain instantly by removing the pressure. Then the entire corn lifts out Root and All in 3 days (exceptionally stubborn cases may require a second application). Get Blue-Jay today. 25c for a package of 6.

BLUE-JAY BAUER & BLACK SCIENTIFIC CORN PLASTERS

* A plug of dead cells root-like in form and position. If left may serve as focal point for renewed development.

BENNETT'S
Health Food Center
"Safety First in Foods"
127 West Sixth Street
Phone 96-97 East Liverpool, O.

A Complete Line of Health and Diabetic Foods

BATTLE CREEK FOODS

Canned Fruits and Vegetables Without Sugar or Salt for Use in Restricted Diets.

Pure Gluten Flour	1.00
Sanitarium Tomato Juice	12c
Food Ferrin, Iron Content	1.25
Lacto-Dextrin and Kaba $1.25 Value, special, both for	98c
Malted Nuts	50c
New Vita Wheat	25c
100% Whole Wheat Flour	55c
Mineral Oil (Heavy)	50c
Krusty Bran, New	15c
Toasted Rice Biscuits	35c
Laxa Biscuits	75c
Rice Flakes	15c
Zwieback	35c
Soy Flour	25c
Agar (Purified)	75c
Washed Bran	45c
Minute Brew	35c
Orange Juice 2 for	35c
Savita Yeast Tablets	50c
Paramels, unsweet	75c
Fig Bran Flakes	25c
Cooked Whole Wheat	15c
Paralax (with Agar)	$1.25
Psyllium Seed, 1 lb.	25c
Toasted Rice Flakes	15c
New ZO or Fig Bran 2 for	27c
Savita Soup Cubes	30c
Protose, Vegetable Meat	30c
Gluten Bran Flakes	40c

122-126 E. FIFTH ST. E. LIVERPOOL O.

Stein's

At Last! . . . . More Of Those

WIRTHMOR TRADE MARK REG.
The Perfect Uniforms
$1.39 SIZES 14-44

Made of GENUINE PRE-SHRUNK FABRICS

Slip it on and button it . . . that's all!

IDEAL FOR
- HOUSEWIVES
- WAITRESSES
- MANICURISTS
- MAIDS • NURSES
- FACTORY WORKERS
- BEAUTICIANS
- FOUNTAIN WORKERS

Don't be disappointed again . . get yours now while assortment and size range is complete. Three previous shipments sold out in a hurry!

• White • Tan • Rose • Skipper Blue • Green

GUARANTEED FAST COLORS

WHY PAY MORE ?

Attached to every "Wirthmor" is an individual Certificate of Guarantee—your assurance of perfection.

Just Arrived! Colorful New **SMOCKS**

$1.00 to $1.95

- Three-Quarter Length
- Solid Colors • Gay Prints

Front and back button styles. Loose or fitted models. Smal prints, paisley's and large flower designs. Small, medium, large.

STEIN'S BASEMENT

WE HAVE MONEY to LOAN ON REAL ESTATE TO Build—Buy—Repair

The Potters Savings & Loan Co.

the PERFECT HEALTH FOOD

Doctors always recommend it and the mothers of small children and babies add their testimony concerning its value in keeping families well! That's an extra reward that no amount of money can buy, when you let Rosenberger save for you! Children aren't the only ones who benefit by its health qualities, either! Grown-ups, in every activity, find that drinking Rosenberger means better health . . . and they enjoy the farm-fresh flavor that sets it apart from ordinary beverages!

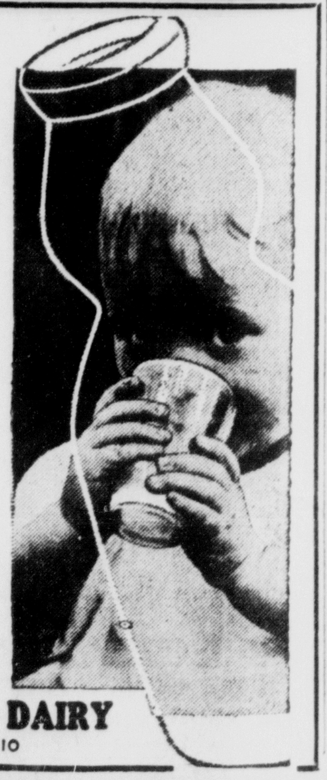

For All Rosenberger Products Call 403

ROSENBERGER DAIRY
WELLSVILLE, OHIO

Greatest Value in all Ford history

1937 FORD V-8

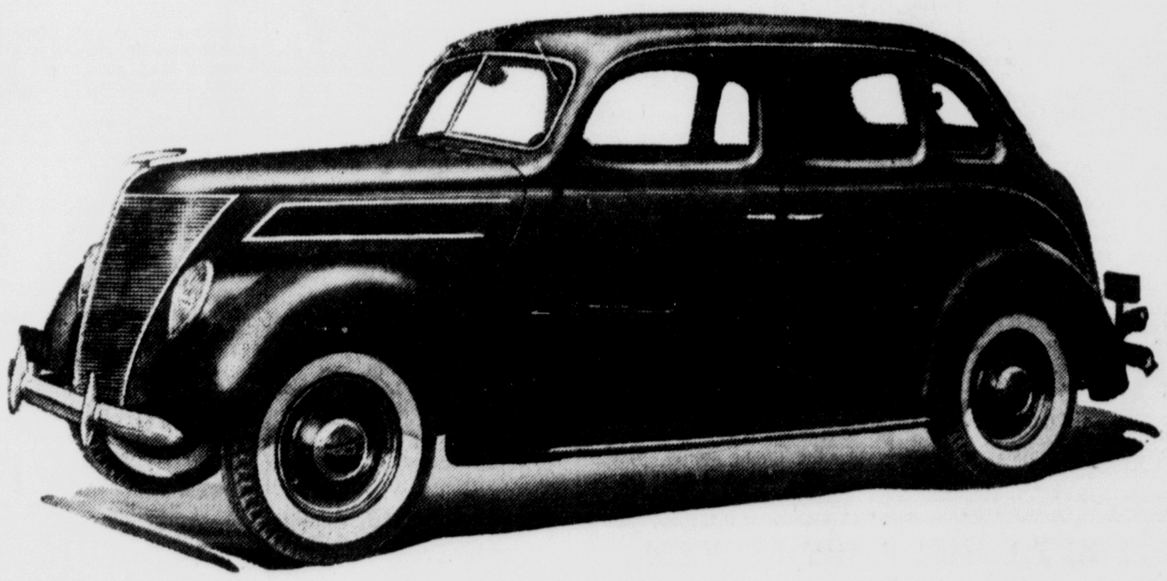

THE QUALITY CAR IN THE LOW-PRICE FIELD

25,000,000 Ford cars have been made in the last 33 years—more than one-third of all the cars ever built. And today's Ford V-8 is the greatest value in all Ford history. It gives you more "fine-car" features than ever before. More safety, comfort and economy—distinctive modern lines and a V-8 engine.

See it—drive it—and you'll know it is the quality car in the low-price field.

$25 A MONTH, after usual down-payment, buys any model 1937 Ford V-8 Car — from any Ford dealer — anywhere in the U. S. Ask about the easy payment plans of Universal Credit Co.

ONLY FORD COMBINES THESE "FINE-CAR" FEATURES

CHOICE OF TWO V-8 CYLINDER ENGINE SIZES—85 horsepower for top-notch performance; 60 horsepower for rock-bottom economy. The "60" is available in 5 standard body types.

NEW OPERATING ECONOMY—Both engines give good mileage. Many Ford "60" owners report from 22 to 27 miles per gallon of gasoline.

NEW MODERN APPEARANCE—Distinctive streamline design from grille to tail light; a new standard of beauty.

NEW ALL-STEEL BODIES—A single welded unit of great protective strength.

NEW EASY-ACTION SAFETY BRAKES—Faster, smoother, straight-line stops with "the safety of steel from pedal to wheel."

NEW COMFORT AND QUIET—Smoother and quieter Center-Poise Ride. Big, roomy interior. Smoother, pressure-lubricated spring action. Easier steering.

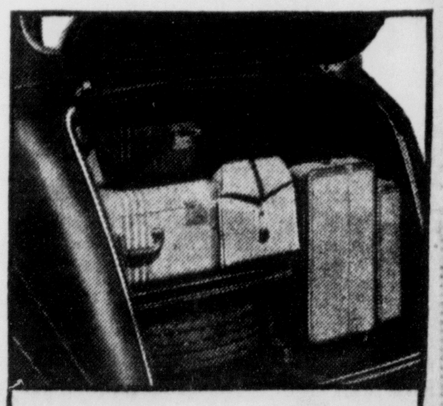

Large luggage compartment in all models. Wide door opens from the bottom. Compartment holds spare tire.

SEE YOUR FORD DEALER

Social Affairs

"LITERATURE" was the topic of the program presented by members of the Monday Literary club at the home of Mrs. C. H. Bailey in Park boulevard Monday afternoon. The quotation for the day was: "Books—they give new views to life and teach us how to live."

Mrs. J. Donald Thompson, president of the City Federation of Women's clubs, gave a talk on the work of the organization.

"Modern Poetry" was discussed by Mrs. Dale D. Thompson, after which Mrs. J. C. Kelly reviewed "The Last Puritan" by George Santayana. Response to roll call was with the name of a recent book that I have liked.

Nineteen guests were present and tea was served by the hostess, assisted by Mrs. E. H. Riggs, vice president.

Mrs. John E. Golding of Park boulevard will receive the club on March 22.

⌘ ⌘ ⌘

Approximately 100 guests attended the monthly meeting of the Grand street Parent-Teachers association Monday night in the school. The following program was presented: Violin solo, Donald Bradfield; motion pictures displayed by the Ohio Power company; reading, Mrs. Ruth Heddleston Earl; "White Swan" ballet dance, Miss Moira Gauron; recitation, Eileen Hood; song, first grade pupils; recitation, Gerald Martin; harp selection, Mrs. Doris Marshall; recitation, William Taylor, and address, Mr. Walter B. Hill.

The attendance banner was awarded pupils of the first grade, taught by Miss Lillian Swaney. It was voted to donate $10 for religious education.

The program was in charge of Miss Frances Marie Heddleston, chairman, Miss Lillian Swaney, Mrs. Sheridan Pollock and Mrs. C. L. Lewis.

Refreshments were served by Mrs. Edgar Curry and her committee.

The next meeting will be held April 5, when election of officers will feature the business session. The program will be in charge of Miss Fanny Fisher, Miss Florence Calcott, Mrs. W. A. Hood and Mrs. Donald Miller. Refreshments will be served by Mrs. Leonard Lewis and her committee.

⌘ ⌘ ⌘

Celebrating the eighth birthday anniversary of her son, Nelson Mrs. R. F. Campbell entertained a group of friends at her home in Jefferson street, Newell, Monday night. Juvenile games were enjoyed, trophies being awarded by Nelson Campbell, Kenneth Frampton and Ila Shaw.

The honor guest was presented with many gifts.

A large birthday cake with lighted candles decorated the table, at which refreshments were served to the following guests: Mrs. D. W. Campbell and daughter, Ruth, of Cleveland; Ruth, Ila, Ralph, Wayne and Kenneth Shaw, Mrs. Charles Evans, Mrs. Oscar Neil, Thomas Pallard, Donald Foutz, Kenneth Frampton, Charles Williams, Lois Ann Statler, Doris Eckelberry, Roxie Stephens, Mary Barrick, Barbara Parsons, Sue Manson, and Nelson Campbell.

⌘ ⌘ ⌘

Susanna Wesley Missionary society of the First Methodist Episcopal church met Monday night in the parlors of the church with Mrs. O. V. Doak in charge of devotionals. Vocal solos, "A Spirit Flower" and "Homing", were given by Mrs. L. H. Brown, accompanied by Mr. Brown.

Mrs. C. M. Mayberry was in charge of the program, which included the home topic by Mrs. Claude Ruckman and the foreign topic by Mrs. Homer Seacrist.

Mrs. Claude Ruckman, president, conducted the business session, after which refreshments were served by Mrs. Paul Pattison and her committee. Covers were arranged for 25.

On April 12 the society will meet with Mrs. Homer Seacrist, St. Clair avenue.

⌘ ⌘ ⌘

Lillian Kittridge chapter, World Wild Guild of the Pleasant Heights' Baptist mission, met Monday night in the home of Miss Genevieve O'Neil, Northside avenue, Pleasant Heights. The meeting opened with the singing, "Jesus Calls Us" by the assembly; devotionals in charge of Mrs. Charles Kittridge, Jr., and circle prayers.

The program was presented as follows: "Loving Service of Miss Proctor," Mrs. James Bailey; "Loving To Serve," Miss Betty Frazier; "Daring To Serve," Miss Eileen McHenry.

Miss O'Neil, president, conducted the business session, during which plans were made for a penny social to be held March 22 at the home of Miss Alice Jane Pittenger, Fisher park.

Covers were arranged for 10 at the luncheon served by the hostess, assisted by her mother.

⌘ ⌘ ⌘

Celebrating the birthday anniversary of Mr. Murray Gardner of Monroe street employes of the Stein Dry Goods company entertained Saturday night at the closing of the store with an informal dance. The music was furnished by Harold Bailey and his Canadian Artists. Tap danes were given by the honor guests' daughter, Gloria Jean Gardner.

Refreshments were served by Miss Dorothy Larcombe, Mrs. Ruth Aughenbaugh, Miss Esther Hough and Mrs. Anna Howard. Covers were arranged for 50.

The honor guest was presented with a gift.

⌘ ⌘ ⌘

Tsungani club members were entertained Monday night in the home of Mrs. Pansy Benty, St. Clair avenue. The club prize was awarded Mrs. Mary Walters; door prize, Mrs. Albert Morris, and contest prizes were presented Mrs. Anna Shingler and Mrs. Thomas Clark.

Refreshments were served by the hostess, assisted by her daughter, Miss Letty Benty, and mother-in-law, Mrs. Margaret Benty. Miss Anna and Miss Ellen Clark were guests.

Mrs. Anna Singler of Morton street will receive the club on March 22.

⌘ ⌘ ⌘

Miss Mary Jane Mayhew entertained a group of friends Saturday night at her home in Poe, Pa., in celebration of her twentieth birthday. Games and music were the pastimes, the music being furnished by Lester Brown.

Refreshments were served, covers being arranged for Mr. and Mrs. Reason Mayhew, Mr. and Mrs. Cooper Crago, Lester Brown, Ralph Cross, Emily, Helen and Kathleen Hobbs, Bernice Crago, Mr. and Mrs. Herman Beal, Reason Mayhew, Jr., John, Tucker and Anna Mae Mayhew Bruce and Craig Hobbs, Ronald Armstrong, Raymond, Melvin and Wesley Crago.

The honor guest was the recipient of many gifts.

⌘ ⌘ ⌘

The following officers were elected at the meeting of Baptist Young People's union Sunday night in the Second Baptist church, East End:

Jess Smallwood, president; Mrs. Herman Journey, vice president; Miss Josephine Smoot, secretary; Mrs. E. A. Law, treasurer; Mrs. Mary A. Washington, corresponding secretary; Caeser Peters, chorister; Arthur Lee Roberts, organist; Miss Smoot program leader.

⌘ ⌘ ⌘

Circle 1 of St. Stephen's Episcopal church met Monday night in the parish house with Mrs. Edward Chetwin, president, in charge of the business session. During the social hours refreshments were served by the hostess, Mrs. Harry Davies, assisted by her son, Donald Davies, and Miss Sara McMillen.

On Monday, March 15, the circle will hold another business session, followed by refreshments in charge of Mrs. Edith Goodwin and Mrs. Harry Wilson.

⌘ ⌘ ⌘

Berean Bible class of Pleasant Heights will meet Wednesday at 12 o'clock noon in the home of Mrs. Maud Good, Spring Grove avenue, for a Fellowship and Prayer service. Mrs. James F. Matheny will review the third chapter of Galatains.

⌘ ⌘ ⌘

Stratton Circle No. 40, Protected Home Circle, will meet tonight in the Moose temple, when final arrangements will be made for the class initiation to be held with Steubenville circle on March 18 at Steubenville.

The junior order will hold a meeting at 6:30 o'clock, after which a birthday party will be held in honor of David Czech.

⌘ ⌘ ⌘

A community meeting will be held Thursday night at 8 o'clock in the Township Line school. The principal speaker will be Mr. Charles White of Lisbon. Assembly singing will be led by Mr. S. W. Crawford and Mr. John Coleman. Refreshments will be served by Mrs. Merle McIntosh and her committee.

⌘ ⌘ ⌘

Chrysanthemum club members will meet Wednesday night in the home of Mrs. Stella Burns, Erie street.

⌘ ⌘ ⌘

Live Wire class of the Second Christian church will hold its monthly meeting at the home of Mrs. Ruth Manovich, Globe street, tonight.

⌘ ⌘ ⌘

The sewing circle of the Second Christian church will entertain with a grabbag social in the social room of the church Thursday night. Refreshments will be served.

⌘ ⌘ ⌘

Circle 1 of the Pennsylvania avenue Methodist Episcopal church will meet at 7:30 o'clock tonight in the home of Mrs. Blanch Wilkinson for a measuring party.

⌘ ⌘ ⌘

Personals

Mrs. Lawrence W. Smith of Lincoln avenue has returned from a few weeks' tour of Florida. He was acompanied south by Mrs. Smith, who is continuing her visit there.

Mr. and Mrs. Charles Cobb and son, Junior, of Ohio avenue, and Mr. and Mrs. Frank Brown of Pleasant Heights have concluded a week-end visit with Mr. Brown's parents, Mr. and Mrs. C. M. Brown, in Derry, Pa. Mrs. C. M. Brown is recovering from a serious illness.

Mr. and Mrs. Alexander Smith of Kent, O., spent the week-end with Mr. and Mrs. Donald D. Shay, Main boulevard.

⌘ ⌘ ⌘

Wellsville Social Notes

Mrs. Madge Walton of Chester was elected worthy high priestess of White Shrine lodge at a meeting Monday night in the Masonic temple, Wellsville.

Other officers chosen are: Mrs. Mildred Copestick of East Liverpool, noble prophetess; Mrs. Vada Faloon of Wellsville, worthy scribe; Charles Snediker of Wellsville, watchman of the shepherds; Mrs. Margaret Catlett of Wellsville, worthy treasurer; Mrs. Mabel Smith of Wellsville, worthy chaplain; Mrs. Maude Burson of East Liverpool, worthy shepherdess; Mrs. Mabel Manning of Wellsville, worthy guide.

Installation exercises will be conducted April 12 in the Odd Fellows' hall in Wellsville.

⌘ ⌘ ⌘

Missionary guild of the First Christian church met Monday night at the home of Mrs. W. E. Weldon on Chester avenue, with Mrs. Archie Weldon in charge of devotionals and the program.

A map study of Africa was featured. Miss Marie Headley was the guide for a trip down the Congo river. She was assisted by Mrs. Wayne Weldon, Mrs. Elwood Rhuark, Miss Florence Bishop, Miss Ruthella Kennedy and Mrs. Ralph Harrison.

The hostess was assisted in serving by Mrs. Wayne Weldon.

Miss Bishop will receive the guild at her home on 17th street April 1.

⌘ ⌘ ⌘

Members of the seventh and eighth grade glee clubs, directed by Miss Mary Jenkins, presented selections at the meeting of the McDonald Parent-Teachers' association Monday night at the school on Ninth street.

Miss Esther Keay was in charge of the program.

The program included: Piano solo, Mrs. Charles Hunsicker; presentation by Ralph Bibbee, Morris Schonbach, John Smith, Jane Cook, Florence Dickey, Harold Cronin, Marjorie Stern, Mary Lou Smith, Bernice Pugh and Martha Cooper of the high school dramatic club.

Jack Fickes, Robert Knight and Anna Parr were in charge of the sound effects. Stage properties were in charge of William Johnson, Anna Tefft and Phyllis Blewett.

⌘ ⌘ ⌘

Miss Bernice Hartman of Mt. Lebanon, Pa. Miss Marcia Stiles of Crafton, Pa., and Howard S. Hartman of Verona, Pa., spent Sunday at the home of Mr. Hartman's parents, Mr. and Mrs. Bernard Hartman of the Lisbon road.

⌘ ⌘ ⌘

G. I. A. to the Brotherhood of Locomotive Engineers will be guests of the Freedom, Pa. chapter at a dinner Wednesday afternoon.

⌘ ⌘ ⌘

Class 10 of the Methodist Protestant church will meet at the home of Mr. and Mrs. Harold Driggs on Broadway Thursday afternoon.

⌘ ⌘ ⌘

Henry Patterson of Ninth street will receive members of the Gladiolus club tonight.

⌘ ⌘ ⌘

Wellsville Personals

Mrs. John Dustman of Clark avenue is visiting in Cleveland.

Mr. and Mrs. John Haugh of Main street left Sunday for a visit in Florida.

Mr. and Mrs. John Smith of New Kensington, Pa. have concluded a visit at the home of Mr. and Mrs. Hayes Clements on Center avenue.

Mrs. Estelle Elton of 10th street attended funeral services for Mrs. A. L. Elton in East Rochester, O. Monday.

Mrs. Nancy Cooke, Mrs. Marian McGowan and son Thomas of Cleveland spent Sunday at the home of Miss Nan and Miss Helen Stevenson on Broadway.

⌘ ⌘ ⌘

Chester Social Notes

Mrs. R. M. McFarland was hostess to the Senior Women's club Monday afternoon at her home on Indiana avenue. "The Indian" was the discussion topic, with the quotation, "Lo, the poor Indian, whose untutored mind sees God in clouds or hears Him in the wind."

The program included: Musical selection, "An Indian Love Call"; paper, "Red Men of Today," Mrs. A. Earl Wilson; paper, "Helen Hunt Jackson," Miss Maud Stewart; reading, "An Indian Story," Mrs. Smith Culp.

Roll call response was with an Indian anecdote. Mrs. Albert Shaw was a guest.

Mrs. G. C. Pugh of Louisiana avenue will be hostess at the next meeting March 22, with "Gardens," the discussion topic.

⌘ ⌘ ⌘

Miss Velma Huff and Miss Arline Sturgis entertained a group of friends at the former's home on Carolina avenue Saturday night.

Dancing and music were diversions.

Lunch was served by the hostesses, with covers arranged for Miss Mildred Dunn, Miss Dorothy Melott, Miss Virginia Huff, Miss Roberta Hissam, Miss Arline Sturgis, Miss Velma Huff, Mr. and Mrs. Charles Anderson, Mr. and Mrs. Fred Grewe, Mr. and Mrs. Jack Murray, Harold Dickey, Clift-Huff, William Tallman, Robert Caukhey, Joseph Triner and William Connell.

⌘ ⌘ ⌘

"Your Project" was the topic when the Minnehaha 4-H club met Monday afternoon in the high school building, with Miss Sara Thomas, club sponsor, and Miss Garnet Protzman, county club agent in charge.

The following program was presented under the direction of Miss Esta Smith and Miss Jeannette Myler:

Poem, "My Work," Charlotte Reed; story, "The Magic Box," Geraldine Peddycord; talk, "Four Things Necessary For Good Projects," Alberta Melott; poem, "My Project," Dolores Bisel.

Winners of the project judging conducted at the last meeting are: Shirley Belleville, Josephine Bonessi and Kathryn Spangler. Betty Richmond was awarded a scholarship to the 4-H camp at Jackson's Mills, W. Va.

Roll call response was with what each member learned from their project.

Miss Melott and Miss Peddycord will be in charge of the program for the next meeting.

⌘ ⌘ ⌘

Youths' Temperance council will meet Thursday night at the home of Mrs. J. E. Harper on Fairview road. Fred Harper, president, will preside during the business session.

⌘ ⌘ ⌘

Wampus Sorority will meet Monday night at the home of Miss Mary Lou Banfield on Carolina avenue.

⌘ ⌘ ⌘

Chester Personals

Earl C. Jennison is confined by illness to his home on route 66.

Miss Adelaide Parker, a student at West Liberty State Teachers' college, spent the week-end at the home of her mother, Mrs. R. L. Parker of Indiana avenue.

⌘ ⌘ ⌘

Midland Social Notes

Mrs. Anna Melinoff of Midland avenue spent Monday in Pittsburgh.

Anthony Amore of Swissvale is visiting at the home of Mr. and Mrs. Charles Skeller on Midland avenue.

Mrs. Thomas Basinger of Woodlawn spent Monday at the home of friends in Pittsburgh.

Dave and Nathan Silverman were Pittsburgh visitors Sunday.

Mr. and Mrs. G. H. Rancel and family of Virginia avenue spent Sunday in Pittsburgh at the home of Mrs. Rancel's sister, Mrs. Frank Andres.

Miss Mary Glennon of Ohio View spent Monday at the home of friends here.

Miss Audrey Lloyd spent Monday in Pittsburgh.

Mrs. Charles Smith of Midland avenue spent Sunday at the home of friends in Unionville.

Miss Alfonsina Asti of Seventh street visited with friends in Pittsburgh Monday.

⌘ ⌘ ⌘

Lisbon Social Notes

Miss Sara Zimmerman of Columbus and Mr. and Mrs. Allan Pepin and son Keith of East Liverpool visited Sunday in the M. K. Zimmerman home.

Mr. and Mrs. Earl Davis and children of Alliquippa, Pa., spent sunday with Mrs. Sarah McCreary at the home of Mr. and Mrs. Kenneth Hiscox.

Miss Edith Lutz of Pittsburgh, Pa., visited with Miss Mary Bruneson over the week-end.

Miss Eleanor Greabing was home from Ohio State university over Sunday.

Miss Eletha Armstrong, supervisor of student nurses at St. Luke's hospital, Cleveland, visited at her home here Sunday.

Jay Dickinson of Cleveland spent Sunday with his parents Mr. and Mrs. M. V. Dickinson.

Mr. and Mrs. Gail Lewis and Mr. and Mrs. Harry Prudner of Lisbon, visited in Wellsville Sunday with Mr. and Mrs. Frank Miller, parents of Mrs. Lewis and Mrs. Prudner.

Recent guests of the L. H. Johnsons, North Market street, include Mr. and Mrs. A. M. Hayes of Elyria, O.; Mr. and Mrs. G. C. Baxley of Alliance, O., and Mr. and Mrs. Ben Sanderson and daughter of Detroit, Mich.

William Morgan, Jr., attending college at Ada, O., visited his parents over the week-end.

Miss Nadine Nace of Pittsburgh is visiting her parents Mr. and Mrs. George Nace, East Lincoln Way.

Mrs. Nora McGaffick and grandson, George Frye, Jr., of Columbiana, arrived in Los Angeles, California Wednesday, to stay the remainder of the winter with Mrs. McGaffick's daughter, Mrs. C. L. Remey.

Mrs. Claire Dorrance and daughter Mary, visited in Pittsburgh over the week-end with Mr. and Mrs. O. L. Catt, the former Martha Dorrance.

Mrs. J. P. Neill and daughters visited in Cleveland on Sunday with Mrs. Neill's daughter, Mrs. R. W. Bell.

Mrs. Harry Carey, McKinley avenue, will entertain club associates at her home Friday evening.

The Pythian Sisters announce a luncheon at the K. of P. hall, March 16th.

Daily Pattern

LITTLE GIRLS WILL TAKE PRIDE IN THIS CUTE PANTIE FROCK!
PATTERN 4340
By ANNE ADAMS

Little girls will take vast pride in this adorable Anne Adams pantie frock, and deem every event a "special one" when they can wear it. 'Specially suited to youthful play hours or schooldays is Pattern 4340 smart in its utter simplicity, and extremely easy for busy mothers to make up in a jiffy. At "two" to "ten," fashionamle touches are important, and any kiddie will be thrilled with her new fluttering capelets, wide action pleats, becoming yoke (accented by a large, colorful button) and simple neckline. The fabric you choose is most important, too, from a standpoint of wearability and colorfulness; such cottons as bright percale, gingham or dimity would be perfect.

Pattern 4340 is available in sizes 2, 4, 6, 8 and 10. Sizes 6 takes 2⅜ yards 36 inch fabric. Illustrated step-by-step sewing instructions included.

Send 15 CENTS in coins or stamps (coins preferred) for this Anne Adams pattern. Write plainly size, name, address and style number.

A smart wardrobe—YOURS! Order our spring ANNE ADAMS pattern book and see how easy it is to make becoming, up-to-minute outfits quickly and inexpensively at home. Revel in a wide choice of sparkling all-occasion frocks, suits, blouses — with special, slimming styles for stouter woman. Practical, fashion-right models for kiddies and "debs," too! Fabric tips. Book 15 cents. Pattern 15 cents. Twenty-five cents for both when ordered together.

Send your name to The East Liverpool Review pattern department, 243 W. 17th St., New York, N. Y.

MODES of the MOMENT

Spring Coiffure Follows Head Contour

HERE is a new spring coiffure to match your new spring chapeau. Dumas, who coifs some of New York's smartest heads, designed it on suavely sophisticated lines following the natural contour of the head—a trend which he believes is important. The hair is parted in the center, set in two soft waves and rolled over the finger.

NEWS of the COURTS

Common Pleas Court

Thurman Lawson, plaintiff, vs. Verna Lawson; action for divorce granted; gross neglect.

Hilda G. Stoffer vs. Harold J. Stoffer; defendant ordered to pay $15 on March 20 and $5.00 a week thereafter for two months.

Home Owners Loan Corp. vs. Joseph Piatt; order authorizing service in Beaver county, Pa.

Thelma E. Irey, plaintiff, vs. Howard H. Irey; action for contempt, non-payment of alimony; defendant adjudged guilty; sentence withheld for four weeks.

New Cases

Peoples Savings & Loan Co., plaintiff, vs. G. E. Greenamyer, Margaret G. Greenamyer, Edward C. Greenamyer, Leetonia; A. H. Elliott, Canton; action upon written guarantee for money judgment and for order setting aside fraudulent conveyance of real estate; amount claimed, $2,291.71.

Probate Court

Ruth Ellen Culp, Wellsville, appointed administratrix of George J. Culp's estate.

Real Estate Transfers

Potters Savings and Loan Co. to Roy Cunningham et ux, East Liverpool, lot in Simms addition.

First National bank, East Liverpool, to Clarence N. Moore, parcel in East Liverpool.

Jennie E. Cunningham, executrix of Jesse Cunningham's estate, to Fred G. Wilton, parcel in East Liverpool.

Roland F. Bussard to Edith E. Bussard, two lots in East Liverpool.

Naomi Rivers et al to Raymond Norris, parcel in Wellsville, quit claim deed.

WPA SCHOOL TO STAGE ART BAZAAR THURSDAY

Event Will Celebrate Third Year Of Institution Here

The East Liverpool WPA school, taught by Mrs. Gertrude Applegate, will celebrate its third anniversary with an art bazaar in the school room in the former Hall China Co., office building at East Fourth and Walnut streets Thursday from 7 to 10 p. m.

Work of the students in this school will be exhibited. The exhibit will be open to the public and friends of the students are especially invited to attend.

The WPA school is supported by the federal government to train students for business positions. Two courses are available, the commercial, in which shorthand, bookkeeping and typewriting are taught, and the academic course which includes Spencerian penmanship, dramatics, elocution and public speaking.

Eclipse Lures Savants

HONOLULU—Scientists from all parts of the world will assemble here early in May, preparatory to proceeding to Enderbury Island to observe the sun's eclipse. They will go to Enderbury, one of the British owned group of Phoenix islands 1,000 miles southwest of here, on board of a naval ship from Pearl Harbor.

500 ATTEND INITIAL REVIVAL IN NAZARENE

Rev. Bona Fleming To Talk On 'Old Paths' Tonight

More than 500 persons attended the opening service of a series of evangelistic meetings in the First Church of the Nazarene, Monday night when Rev. Bona Fleming, evangelist, of Ashland, Ky., spoke on "The Attraction of Jesus."

He was presented by Rev. O. L. Benedum, the pastor who announced that Rev. Fleming will preach again tonight on "The Old Paths."

In attendance were representatives of churches of the denomination in Niles, Youngstown and Clinton, Pa.

Preliminary to his sermon there was service of song with Edward Pzatch, former local singer. The singing was led by the congregation's large choir.

CONVENTION PLANNED FOR DISTRICT Y.P.C.U.

Event Discussed At Home Of Miss Mary Ramsey Monday Night

Plans for the spring convention of the Young People's Christian Union of the Steubenville Presbytery at the Salineville United Presbyterian church April 15, were outlined in the home of Miss Mary Ramsey at Oakmont Monday night.

The monthly business session also marked the hostess' birthday anniversary, and a party in her honor was a feature of the social hours. Luncheon was served at a table decorated with tapers and St. Patrick's novelties and centered by a birthday cake.

The guests included Mr. and Mrs. William Ramsey, Mr. and Mrs. Ray Neidengard, Oakmont; Miss Grace Deidrick, Bloomfield; Miss Virginia Shenkel and Miss Kathryn Parsons, East Liverpool; Miss Ruth Urie, Wellsville; Robert Ewing of New Labanon and William Barcus of Salineville.

Contest prizes were awarded Mr. and Mrs. Neidengard and Mr. Barcus.

RELIEF CLIENTS WILL RECEIVE EGGS, PRUNES

East Liverpool, Wellsville Needy To Get Food Wednesday

Eggs and prunes will be distributed to clients on direct relief in East Liverpool and Wellsville Wednesday.

The distribution here will be made from the Central fire station in St. Clair avenue and Broadway and in Wellsville from the store room in the City hall. The hours for the distribution will be from 9 a. m., to 4:30 p. m. Applicants are requested to furnish their own containers.

The distribution in East Liverpool will be in charge of K. L. Shenkel, and in Wellsville of Glenn Montgomery, case workers.

WATCH for the caller who is bringing you FREE LUX TOILET SOAP-valuable LUX and LUX TOILET SOAP Coupons

FIRST COME! FIRST SERVED! In This SENSATIONAL SALE OF SPRING SUITS and COATS

$10.00

Every Smart Style . . . No More At This Price When These Are Gone!

Sizes 11 to 58

METZ FUR CO.

106 W. Fifth St. East Liverpool, O.

COUGHS COUGHS COUGHS COUGHS COUGHS COUGHS COUGHS COUGHS COUGHS COUGHS

Treat COUGHS from Common Colds with GREAT SEAL

NEVER neglect a cough. Treat it *early*—get it under control, avoid hard coughing spells and sleepless nights.

Great Seal Wild Cherry Cough Syrup has proved its merit in treating coughs. It soothes irritated membranes, relaxes over-worked throat muscles, makes dry, husky throats more comfortable. Safe for children as well as adults—children, especially, like its pleasant wild cherry flavor.

Wild Cherry COUGH SYRUP

Sold and guaranteed by your home-owned grocer.

THE STYRON-BEGGS COMPANY Great Seal Bldg., NEWARK, OHIO

FINESSE

Is the keynote of Priscilla superiority. A deftness that comes with years of experience. An intuition concerning the relationship between hair style and personality. A smooth, professional type of workmanship, which embodies both skill and careful attention to every detail. Such finesse has made us the inevitable choice of E. Liverpool smartest women.

PRISCILLA BEAUTY SHOPPE

PHONE 486 FOURTH FLOOR LITTLE BLDG.

Permanents $1.25, $1.95, $2.50, $3.50, $5.00, $6.50, $10.00

Licensed Operators Are Used Exclusively

East Liverpool's Largest Family Shoe Store

New Shoe Styles Blossom Out FOR SPRING

GABARDINE with PATENT

"The Bracelet Strap." Combines Gabardine with Patent in Gray, in Blue or Black.

$4.95

30 Styles To Choose From

AAA to B

Shoes For The Entire Family

SIFF'S

514 MARKET ST.

Checker-Upper Brothers Save State $25,000

Joe, John Ferguson Cut Official Travel Outlay And 'Phone Bills

By The Associated Press.

COLUMBUS, O., March 9—Two Perry county brothers, Joe and John Ferguson, are playing the role of official "watch-dog" of the state's money.

Joseph T., as state auditor, and John H., as office manager of the budget division of the state finance department, are joined in a crusade for economy.

The auditor decreed that $3.50 should be the maximum daily allowance for hotel and meals for state officials and employes while traveling about the state.

Finance Director M. Ray Allison set a four-cent maximum per mile allowance for use of privately owned automobiles in the state's business.

Together, Joe and John are enforcing these orders to the letter, besides applying the brakes on other expenditures.

The auditor has started after bigger game by holding up payment of hundreds of thousands of dollars for liquor and other purchases while he investigates their validity.

He also is holding up payment of more than $700 in long distance telephone tolls of the governor's office for last September and October, until he is satisfied they were for state business.

Joe has ordered that telephone bills must designate the person called as well as the person making the call.

Check And Double-Check

All bills against the state treasury must receive the approval of John in the budget department before they are passed on to brother Joe, as auditor, for payment. Joe takes a look at them, too, and if brother John has overlooked some item which Joe thinks is not valid, the bill is held up until validity is established.

John says his refusal to pay more than 1,200 expense accounts as originally presented by "virtually every state department," has saved the state more than $25,000 during the last two months.

MILL TO MODERNIZE

Extensive Steel Expansion Plans Disclosed At Portsmouth

By The Associated Press.

PORTSMOUTH, O., March 9—The Wheeling Steel Corp. in its annual report to stockholders disclosed a contemplated large modernization program for the Portsmouth works.

It said that the extent and definite plans for the improvements had not been determined and that several months probably would elapse before engineering figures were ready.

Earth Swallows Cow

BERNE, Ind. — When Reuben Romney went to bring his cows in from pasture he discovered one missing. He walked around the field, found no break in the fence and no trace of the cow. Yet when he called he heard an answering "moo" beneath his feet. Peering down, he saw the head of the cow—she had slid into the small opening of a jug-shaped sinkhole.

WE REPAIR SHOES

by the

GOODYEAR WELT SHOE REPAIRING SYSTEM

Only the Best of Material is Used And You Will Find Our Prices Very Reasonable.

ALAIMO SHOE REPAIR

521 BROADWAY

(Across from McNicol-Firestone)

Prepare Yourself For . . . . A CAREER

Learn Beauty Culture in all its Branches . . .

Enroll Now! New Classes Beginning March 15 — Studies in Practical Make-up.

The Paramount Beauty School is one of the best equipped and modern in every way and prepared to give you the best training possible in all the lines of beauty culture.

Frank and Lillian Little, two of Ohio's foremost instructors in Cosmetology invite you to the Paramount where they will make terms to suit you.

PARAMOUNT BEAUTY SCHOOL

Fifth and Market Sts. Brookes Bldg. East Liverpool, O.

The World's Most Comfortable . . . . CHAIR

ADJUSTABLE TO YOUR WEIGHT

NO MECHANISM TO GO WRONG

$49.50 and up

This chair is built on a new principle that is absolutely guaranteed to be trouble free. No levers—no buttons. Your weight adjusts the chair.

EASY TERMS

TRADE IN YOUR OLD FURNITURE

Smith & Phillips

409 WASHINGTON ST.

CHAIN GANG GETS SHORTER WORKING HOURS

A 44-hour week for the Bibb (Bacon) county, Ga., chain gang, instead of sunup to sundown, has gone into effect, and here is Guard F. H. McCollum consulting his watch at the end of work for his detachment. The gang numbers 125 convicts and under the schedule will work only four hours on Saturdays.

The Sunlit Road

BY TOM T. JONES

ABOUT 40 years after the founding of the village of Pughtown or Fairview as it was sometimes known, there existed in this Hancock county hamlet a musical organization known as the Fairview Brass band. This band began its activities in about 1850, about 87 years ago.

This band was organized by Professor I. J. Ruhle, one of the village's leading musicians. Henry Brown became the director and played the first cornet. Samuel Wilson was the second cornetist. Other members of this band included Daniel F. Cornell, John A. Prosser, Cyrus Beall, Daniel Donehoo, Robert Wilkinson, Simpson O'Brien, Osar Cameron and John A. Steel.

About 25 years after the organization of this band, another musical group was formed on Dec. 10, 1876. Professor Charles Vannostrand was said to have been the organizer of this group, the instruments having been secured from a similar organization which had disbanded at Canonsburg, Pa., for a purchase price of $135.

The 14 members of this band were W. W. Wilson, who became president; Oscar F. Wilson, secretary; Robert Shay, treasurer; James M. Shay, J. C. Silverman, H. H. Harper, Charles Durbin, J. D. Pugh, Elmer F. Wilson, G. W., J. O. and D. S. Marshall, J. H. Stettle and John Bisman.

Two years later the band was reorganized when D. H. Yant was elected president; J. H. Plattenberg, secretary and Mr. Donahoo, musical director.

David Pugh, who founded the village about 1810, was buried in the old Flats cemetery. He was born in 1779 and passed away in 1855 when he was 76 years of age. Others who are buried in this historic burial ground are John Snowden, an Indian Scout, whose burial place was left unmarked; Henry Silverman, who died in 1853 and William Aten, whose death occurred in 1860.

SALINEVILLE

A group of neighbors held a surprise party for Mrs. Matilda Scott and Mrs. Mayme Gallagher at the latter's home Friday night in honor of their birthday anniversaries. Games and contests were diversions. The honor guests received several presents. Lunch was served to Mrs. Viola McNicol, Mrs. Kate Hanley, Mrs. Clara Reeves, Mrs. Kathryn Mundy, Mrs. Edna Carter, Mrs. Mollie Newhouse, Mrs. Elsie Murray, Mrs. Ola Brown, Mrs. Juliet Williams, Mrs. Blanche Hanley, Mrs. Bird Collins, Mrs. Ida Schubert, Mrs. Mary Stout, Mrs. Ellen Ludlam, Miss Gladwyn Hull and Miss Mary Keating.

Lenten devotions will be held Wednesday night in St. Patrick's Catholic church. Services will consist of Rosary, sermon and benediction of the Blessed Sacrament. Rev. Fr. Murphy will be in charge.

Mr. and Mrs. James Morris of Wellsville, Mr. and Mrs. Louis Tritch Jr. aand family of Salem were Sunday guests of Mr. and Mrs. Louis Tritch.

C. A. Kerrigan of Canton visited here Monday.

Miss Kathleen Kelly is confined to her home on Water street by illness.

Mr. and Mrs. William Strabley of Akron announce the birth of a daughter. The mother was formerly Miss Doris Gill.

James Doyle of Midland spent the week-end here.

Mrs. Sylvester Stout, former Salineville resident, is ill at her home in Bergholz.

Miss Alice Clark, Miss Dorothy Clark, Mrs. Louis Clark and son William of Salineville accompanied by William Jackman of Cambridge, visited in East Liverpool Sunday.

East Liverpool shoppers Saturday included: Mr. and Mrs. John Skinner, Mr. and Mrs. S. A. McClellan and son Clarence, Mrs. Angelo Strabley and daughter Ritamae, Miss Winifred Sheehan, Miss Dorothy Murray, Miss Ada and Miss Edna Kirk, Mrs. Allen Maple and daughters, Miss Marguerite Burns, Miss Nellie Toban, Miss Josephine Shaff, Harry R. Shaff and Miss Myrtle and Edward Strabley.

Mr. and Mrs. James Close have concluded a business trip to Cleveland.

Robert Bettis, son of Mr. and Mrs. John Bettis, is a patient in East Liverpool City hospital where he underwent a recent operation for appendicitis.

EAST FAIRFIELD

The Epworth league will hold a father and son banquet in the Methodist Episcopal church tonight.

Mrs. Effie Bower entertained with a dinner Sunday in honor of her father and mother, Mr. and Mrs. Morgan Baker, who have just returned from a visit in Florida. Other guests were Mr. and Mrs. Noble Baker, Mr. and Mrs. Ralph Baker and son Harold and William Knox.

Mrs. Loretta Kannal is visiting at the home of her daughter, Mrs. George Crook.

Mrs. Myrtle Reed has concluded a two-week visit with her daughter, Mrs. Alvin Barton of East Liverpool. Mrs. Reed was accompanied home by her grandson, Donald Bartin, who will visit here.

Frank Wolford motored to Davis, W. Va., Monday to visit his mother, Mrs. Ida Wolford, who is recovering from illness.

Mr. and Mrs. Glen Hahn announce the birth of a son, Glen Jr.

Mr. and Mrs. Herbert Garrod of New Waterford spent Sunday at the home of Mr. and Mrs. Wilbur Garrod.

Miss Jean Kannal of East Palestine spent the week-end at the home of her aunt, Mrs. Frank Wolford.

Mr. and Mrs. J. F. Rudibaugh entertained recently in honor of the latter's 80th birthday anniversary. Guests included Mrs. Maud Evans of Los Angeles, Calif., Mrs. Cecil Campbell of Negley, Mrs. Loretta Kannal and Mr. and Mrs. W. R. Hawkins.

SPANISH ART DISPLAYED

TOLEDO — Spanish paintings brought to the United States for the Carnegie International exhibition in 1935 and barred from shipment home because of the civil war in Spain, are being shown in Toledo's Museum of Art.

One of the first shots in the Civil war was fired at a force led by an Ohioan, C. R. Woods of Newark, commander of troops on a boat hastened to the aid of Fort Sumpter.

Welfare School Finds Music Talent Abounds In Lame, Discouraged

Proficient Musicians From Five To 50 Turned Out; Solace For Others

By The Associated Press.

CLEVELAND, March 9—All sorts of people—the deaf and the crippled, the discouraged and defeated—turn up at the Cleveland music school settlement, hoping to find in music the purpose in life they somehow have missed.

The settlement, operated under the group work council of the Cleveland Welfare Federation, was established for just that purpose. Many persons are encouraged tactfully to try something else, others learn to entertain themselves at the piano or with various musical instruments.

A few become proficient musicians. Eight members of the Cleveland orchestra once studied at the settlement.

Over 400 Registered

Miss Emily L. McCallip, director of the settlement, said today that 440 persons are now registered for training.

"The ages range from five years to 50," she said. "Last year our oldest student was a man of 62. We so far have had no evidence that age itself necessarily interferes with ability to learn."

Miss McCallip's compensation includes the feeling of satisfaction which follows the discovery of unsuspected talent in a student—like the girl deserted by her father.

"Her mother died when she was small," Miss McCallip said. "The child's father ran away. She was put under the care of the Humane Society. They recognized she had talent and sent her to us. She did so well that she now is studying at Oberlin college on a scholarship."

Child Races With Deafness

Or like the 10-year-old girl who is going deaf—

"Her mother brought her here a month ago. The child wanted to study the piano, do all the studying she could before it was too late. Already she had lost 50 percent of her hearing, the doctor said.

"We are giving her as much music instruction as she can acquire. Her deafness might clear up. But we are taking no chances. If she learns to play the piano she will still enjoy playing even though she may go totally deaf. She will still be able to feel the vibrations from the instrument."

ROGERS

Miss Isabel Shively was a week-end guest at the home of Miss Marian Maxwell in Brilliant.

Rev. and Mrs. T. J. Maxwell of Brilliant visited friends her Friday.

Charles Cline of East Liverpool occupied the pulpit in the Nazarene church Sunday afternoon.

Mr. and Mrs. Morgan Baker and Andy Chamberlin have concluded a visit in Florida.

William Longshore Jr., son of Mr. and Mrs. William Longshore, is confined to his home with whooping cough.

Ladies of the Grand Army of the Republic will hold an all-day quilting Thursday.

Mrs. Mary Shively, Mrs. Grace Shively and Mrs. Grace Bell were Sunday dinner guests of Rev. and Mrs. T. J. Maxwell in Brilliant.

Visitors here Sunday included: Mr. and Mrs. Donald Hayes and family and Mr. and Mrs. H. F. Denison and son of Pittsburgh at the home of Mrs. Ada Rogers; Mr. and Mrs. Walter Kirby of Salem, Newton Riffle, George Derr and Miss Betty Feezel of Columbiana at the home of Mr. and Mrs. J. E. Baker; Mr. and Mrs. H. G. Rudibaugh and daughter Mary Lou of Niles at the home of John Rudibaugh; Mr. and Mrs. Paul Morris and family of Lisbon and Mrs. Ida Morris at the home of Mr. and Mrs. Newman Wright.

BALCONY BULLETIN

NO LADIES'

"Spring Wardrobe"

Is Complete Without Some

Print Dresses

- Several Print Dresses.
- A Few Plain Ones.
- A Coat That Will Harmonize with either print of plain dresses.
- Accessories to match or contrast with dresses and coat.
- And your "outfits" are taken care of for Spring.
- The Dresses at "Penney's" are the loveliest you have ever seen.
- Plain Ones in Grey, Royal Blue, Coronation Red, Coronation Green.
- Prints in Swish Taffetta and Crepe.
- Dark grounds with lighter figures. Light grounds with darker figures.
- New boxed shoulders, clever trimmings, fitted waist lines swing skirts.

We know we have the best and the most stylish dresses in town.

at **$3.98** Sizes 12 to 52.

J. C. PENNEY CO.

LEWIS MACK CHOSEN NIGHT CLUB MANAGER

Former Stage Comedian Appointed Manager At Washington

Lewis 'Red' Mack, who appeared here several seasons ago with his own musical production, has been named manager of the Club Washington.

Sam Dallas, former manager, said that Mr. Mack will be in complete charge of the entertainment and service management of the club.

SUNDOWN STORIES

By MARY GRAHAM BONNER

Surprise Package

"WILLY NILLY!" shouted Jelly Bear.

"Oh, Willy Nilly," growled Honey Bear.

"You've received a beautiful present," said Blacky Bear.

"I think it must be from the man who lived up on the mountain," growled Jupiter Bear.

"He certainly appreciated all you did for him," said the cub Chubby Bear. "It was a glorious surprise package. At least it surprised us."

"What was in the package?" asked Willy Nilly.

"Everything!" exclaimed the bears at once.

"Do let me see it," said Willy Nilly.

"Oh, dear bear me," sighed Honey Bear.

"This is a shame, an absolute shame," growled Jupiter Bear.

"To think of such an ending after the arrival of such a surprise package," cried Blacky Bear.

"We never thought of that," groaned Chubby Bear.

"What in the world, or in Puddle Muddle, are all of you talking about?" asked Willy Nilly.

"We forgot ourselves," said Jelly Bear.

"We remembered ourselves too

well, that was the trouble," said Honey Bear.

"What happened?" asked Willy Nilly.

"I hardly have the bear heart to tell you," said Jelly Bear.

"Then let Honey Bear tell me."

"I feel just the way Jelly Bear does," moaned Honey Bear.

"Maybe there are some clues around here regarding this mystery," Willy Nilly said.

Tomorrow—"All The Clues"

DOG BIRTH RECORDS ASKED

AUGUSTA, Me.—Dogs, as well as babies, would have birth certificates if the Maine legislature adopted a bill filed by Rep. Joy Dow Jr. His measure would have dog owners file notice of birth with municipal assessors.

Daily Horoscope

By GENEVIEVE KEMBLE

For Wednesday, March 10

AN ACTIVE day and one of important developments is forecast by the prevailing lunar and mutual aspects of major planets. This activity in the direction of progress and stabilized fortunes will be the normal outcome of the breaking up of stubborn obstacles and long-standing congestions in the affairs. Employment, labor, business and investments may respond to such reorganization and sudden stimuli, with lands and possessions in increasing in value, probably at the behest of superiors or those in power and prestige.

Those whose birthday it is may anticipate a year of important opportunities and definite progress in the affairs, following the breaking up of old crystallizations and obstacles. Influential persons may be found ready to support such readjustments, which may result in stabilized values in property, investments and other possessions.

A child born on this day may be studious, industrious, steady and moderately ambitious, succeeding in employment or in ventures with important interests, where it may make good progress and attain personal power and popularity.

Skiing Age Limited

SEATTLE, Wash.—There should be some limits, even in skiing, believes Otto Lang, young Austrian instructor at the Mt. Rainier and Mt. Baker courses. "How young," he was asked, "will you take pupils for your ski classes?" After consideration Lang replied: "I don't think I will take any under six."

DOES BLADDER IRRITATION WAKE YOU UP?

It's not normal. It's nature's warning. "Danger Ahead." Make this 25c test. Use buchu leaves, juniper oil, and 6 other drugs made into little green tablets, to flush out excess acids and impurities. Excess acids can cause irritation resulting in getting up nights, scanty flow, frequent desire, burning, backache, and leg pains. Just say Bukets to your druggist. In four days if not pleased your 25c will be refunded. People's Service Drug Stores.—Adv.

Low 1937 prices **send Studebaker sales up and UP!**

EQUALS OR BETTERS ECONOMY OF LOWEST PRICED CARS!

THE big 1937 Studebaker must have impressive price appeal as well as eye appeal to be selling so remarkably. And a car for car comparison will convince you that you'll do better to invest in a Studebaker. You get the extra value of Studebaker size, of Studebaker construction, engineering and innovations . . . and the almost incredible new Studebaker gas and oil savings which, by actual proof, equal or better those of lowest priced cars.

STUDEBAKER'S C. I. T. BUDGET PLAN OFFERS LOW TIME PAYMENTS

KARL J. KRUG

131 RAVINE ST. PHONE NO. 6

EAST LIVERPOOL, O.

LUCKY FOR YOU IF YOU BUY YOUR GENERAL ELECTRIC WASHER NOW

LOOK WHAT YOU GET!

This **26-PIECE LAUNDRY-KITCHEN SHOWER**

6-PIECE LAUNDRY ENSEMBLE: IRONING BOARD . . . LARGE CLOTHES RACK . . . NEVER-STOOP CLOTHES BASKET . . . FILLER HOSE . . . 2 DOZ. CLOTHES PINS . . . 50 FT. CLOTHES LINE.

20-PIECE KITCHEN ENSEMBLE: 8-PC. KITCHENWARE SET . . . 4-PC. CANISTER SET . . . 4-PC. RANGE SET . . . COOKIE PAN . . . DUST PAN . . . STEP-ON CAN . . . WASTE BASKET.

General Appliance Sales Co.

135 WEST FIFTH ST. PHONE 940

—How To Keep Well—

Frequent Colds Health Menace, Physician Says

Victim Generally Has Some Chronic Disturbance Of Upper Air Passage

By ROYAL S. COPELAND, M. D.

CHILDREN suffer from too many colds. Repeated attacks in the young of this common ailment is a menace to the general health. The resistance of the child to other infections is lowered and serious complications are just around the corner.

The child who is the victim of repeated colds usually has some chronic disturbance of the upper air passages. Everybody will understand that the way to deal properly with these attacks is to see that the underlying defect is corrected. To this end it is wise to consult your doctor, who will see what is wrong and advise about it.

Many children have infected nasal sinuses, a condition which can be traced to neglect of what was perhaps a rather simple cold. Others suffer from infections of the upper air passages because no attention is paid to infected and enlarged tonsils, disturbances within the nose or infections of the middle ear.

What May Develop

Occasionally a child with bronchitis will become a chronic sufferer from head colds and other infections of the upper air passages. When this condition is neglected, the child may become a victim of hay fever or asthma or the original bronchitis may become chronic.

Let me warn my readers that it is dangerous to consider any infection of the upper air passage as "only a cold". This is dangerous for the adult, but is extremely hazardous for the young child. What may appear as a simple cold can be the forerunner of some serious infection, such as influenza, bronchitis, pneumonia or bronchial pneumonia.

The fact is, one of the really dangerous diseases is the so-called "simple cold". It is dangerous chiefly because we are so likely to neglect it. We should guard against its occurrence by taking all of the precautions possible, but if we once get it, there should be medical attention.

Improve Nutrition

The child who is susceptible to repeated colds is usually underweight, undernourished and anemic. Every effort should be made to improve the general nutrition of the youngster. Diet and the eating habits play an important part in the matter. Proper diet will increase the resistance to disease.

On this account the child should be guaranteed an adequate and varied diet, including an abundance of fresh fruits, vegetables, cereal, milk, cream, butter and eggs. During the summer months, especially but all through the year, indeed, there should be an abundant supply of fresh air and sunshine. During the winter months it is wise to give the child cod liver oil every day.

Answers to Health Queries

Daughter. Q.—What foods will help my father to overcome his stomach trouble? He is troubled with hyperacidity and there is a tendency to bloat and belch after eating—which is not only distressing but embarrassing as well.

A.—For full particulars send a self-addressed, stamped envelope and repeat your question.

A Reader. Q.—I am a young girl of 20, slightly nervous and underweight, with sluggish elimination and rings under my eyes. What do you advise under the circumstances? Would internal baths be helpful?

A.—Make every effort to improve your general health and resistance. Overcome the constipation. Proper diet and regular habits should be of general benefit and advantage. For full particulars send a self-addressed, stamped envelope and repeat your question.

Mrs. W. B. W. Q.—Lately I have been troubled with insomnia. I have tried to overcome the trouble without results. What will overcome this condition? I seem well but am apt to be nervous.

A.—Try to overcome the underlying condition. Improve your general health. For further particulars send a self-addressed, stamped envelope and repeat your question.

Dr. Copeland is glad to answer inquiries from readers who send an addressed, stamped envelope with their questions. Address all letters to Dr. Copeland in care of this newspaper at its main office in this city.

(Copyright, 1937, K. F. S. Inc.)

BIG TEN SWIM QUEEN

Reigning as queen of the Big Ten swimming meet at Indiana university, Bloomington, March 12 and 13, will be Miss Rosemary Redens, junior coed, of New Albany, Ind. She is holding trophy awarded after her election.

Marriage Licenses

Issued at Lisbon

Ellis Coy, Salem, machinist, and Mary Elizabeth Hansen, Salem, clerk.

Samuel J. Turk, Jeannette, Pa., service manager, and Pauline E. Love, Wellsville, clerk.

Official Moving Pictures of the United States Navy in Action

Sponsored by Private Eddy Post Veterans of Foreign Wars

At The High School Auditorium

Wed., March 10 at 7:30 P. M.

The Public Invited. No Admis.

FREE

YOUR SPRING TONIC

BUILD UP WITH

PURITY MILK

THE PERFECT SPRING BEVERAGE

Your PURITY MILK MAN Has It Or Phrone

718-J For Regular Delivery

. . . a $10,000,000 institution devoted to

SERVICE

1000 Rooms 1000 Baths

Garage Facilities

Rates from $2.50

L. C. WALLICK Pres.

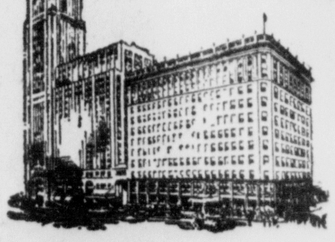

Known as one of America's most beautifully equipped hotels because of the luxury of its appointments, the Deshler-Wallick offers food and service to please the most discriminating guest. Enjoy Deshler-Wallick hospitality on your next business trip or week-end in Columbus.

Deshler-Wallick

COLUMBUS, OHIO

EVE'S ORCHARD

By MARGARET WIDDEMER

SYNOPSIS: After five years of work and play in New York, Eve Mannersfield goes back to her two-century-old farmhouse and orchard in Connecticut. Eve feels lonely without gay, slim Denny whom she was to marry in a few days, if his new job had not collapsed. The tenants left the house in a state, and there is no heat or electricty. But quiet, polite George Cleveland, a young fruit experimenter who owns the nearby Seymour house, has his man Adriano bring over rolls, coffee and eggs which he shares with Eve in her sunny, still dusty kitchen.

Chapter 11

Uncle Henry Helps Clean

THEY got quite friendly over the hot creamy coffee, the buttery rolls and the too-hard eggs. Nothin, had ever tasted better. It was pleasant not to have to hurry through, to sit there with this man, harmless enough, between t' crackling fire and high bright windows, fresh from exercise in the spring outdoors. George talked on about his work with the Seymour trees. They were on the third cup of coffee when a knock sounded at the door, which was flung open immediately on the knock.

Eve sprang up and threw out welcoming hands to the man who came in. "Uncle Henry De Remer!"

He was unmistakably a farmer; tall, thin, elderly, in a sheepskin coat over a sweater and blue overalls, with an old felt hat pushed back on his gray hair. He had a kind, leathery face criss-crossed deep with lines, and high nose. His bright dark eyes smiled as he took her hands.

"Heard you were here, down at the postofficе, daughter. Came over to see what I could do. Well, you don't look much different. Morning, George." He eyed George sharply.

George greeted him with his usual quietness. Eve offered him coffee, which he accepted, saying he could always drink more coffee.

The De Remers had been old friends of Aunt Lina's. A childless couple since the war took their only son, they had a farm out toward Torrington. Eve remembered Aunt Essie De Remer as a plaintive semi-invalid, endlessly talking and rocking by the stove or the window; Uncle Henry as her own aunt's helper and adviser, working the vegetable garden and gathering the apples on shares. A quiet hard-working elderly man with a passion for books on the Napoleonic wars.

"Come over to see if I could help you settle in," he said, when breakfast was leisurely over.

"You certainly can!" Eve said gratefully. "And how is Aunt Essie and can you spare time from the spring plowing?"

"She died last fall," the man said briefly. "And I don't have to worry over plowing, not now. Living with my niece Emily till I can turn around."

The alarm was gone, then. With quick sympathy, she said, to make him feel she wasn't lucky either, "I'm out of a job, too!" No use saying she had given it up herself.

"So you came back home? That was right. What do you plan on doing?"

But when she told him that she wanted to rent for the summer, or sell, he shook his head.

"Not much doing. You'd make money living here yourself, if it was fit for a young girl. You ought to have some friend with you, another woman."

"Oh, we don't do that any more," she said lightly.

He said no more, but bent over the fire, managing to arrange two thick boughs across the embers so that a dishpanful of water would heat.

He put a hard old kind hand on her shoulder. "We'll pitch right in now and get the house to rights." He said it with genuine enthusiasm; she realized that he was glad he had something to give and do. He had always been a proud man.

'Evelina Was a Gatherer'

"The telephone will be connected this afternoon," George told them. "And the electricity. But Adriano is having a hard time getting anybody to clean—it's a busy time, I'd offer you Mattie, but my mother's here just now."

Uncle Henry looked at George approvingly. They knew and liked each other, Eve could see.

"That's good."

George nodded, repacked the picnic kit with quiet deftness, then went, with some remark about his grafting.

Uncle Henry dug about, discovering a disgraceful broom stump and a mop handle and some rags.

"The Jenningses were always destructive," said Uncle Henry, looking disapprovingly at the torn rag carpet nailed over the old polished boards and the worn places in the treads of the beautiful massive staircase with its square halfway turn. "No wonder they couldn't make a go of your aunt's business. Your aunt wasn't like that, she took great pride in keeping up the house as near as she could to the way it had always looked. There's scatterers and gatherers. Evelina was a gatherer."

"I'm afraid I'm the scattering kind," Eve said with amusement, remembering the silver sticks of furniture that Denny was housing. "Where would anybody put anything they gathered, these days?"

"You have somewhere to put them if you're the right sort, daughter," said Uncle Henry austerely. "I take notice you still have all your aunt's good rugs. Untie them and I'll get around to beating them."

Eve felt swept away—then decided there was no use fighting his assumption that she was getting ready to live here. After al, the rugs belonged on the floor if she was only here a week. So she obediently untied rugs, and began to polish the banisters.

"You haven't any mortgage, have you?" he asked her anxiously, passing beneath her with the rugs.

"No. I suppose that makes the house harder to get rid of," Eve said in rhythm to her rubbing.

Horror was in the old man's voice.

"You don't want to get rid of it?"

"All my work and my friends are in New York—"

She was about to add that she wished George Cleveland had bought this house instead of the other, but something checked her, as she stood looking down the wide shallow staircase to the half-paneled hall, with its beautiful mahogany doors and simple, exquisite fan light. This was her house! She, young Eve Mannersfield, who prided herself on being as free from last year's possessions as from last year's calendars, suddenly realized that all this was hers, and in a queer way she was its. It was the enclosure where her decent, responsible ancestors had lived for two centuries, as finely and rightly as they knew how. It reached out and took her as she stood there . . . and then she shook herself.

"I'll be joining the D. A. R. next!" she told herself flippantly.

"Your aunt used to keep her wood ashes in a barrel in the tool shed, I think," said Uncle Henry, now emerging from the parlor with a scuttleful.

"Keep them?"

"Soap 'n' fertilizer."

"But I haven't anything to fertilize and I don't make soap—"

"By the looks of the truck garden some ashes wouldn't hurt it," he said obstinately, marching out with them.

"Well!" said Eve, half laughing, half annoyed. Having finished her banisters, she ran down to the fireplace whence he had removed the ashes, and found herself dusting the tall mantel before she know where she was, and then the tarnished frame of the old oval mirror between the windows at the side. Really, Mrs. Morton shouldn't have left the Jennings so many things. The fire laid, too—

Eve's Curls Are Smoothed

And then she saw herself in the mirror, flushed and dust streaked, with her gold curls wildly on end. She heard steps again, back to the door and said gaily to Uncle Henry, "Oh, please do smooth my hair down; my hands are black and I look like a chrysanthemum!"

Hands came on her head, smoothing the electric curls, but it was not the horny touch she knew. She whirled to George Cleveland, standing behind her looking oddly grave, as if the action had surprised him as much as it did her.

"I thought I was asking Uncle Henry De Remer!" she said. She felt suddenly a little frightened, instead of making a joke of it as she would have with any other man she knew. George had done the trivial act as if it were not trivial and for a moment did not answer her at all. Then he spoke in his undisturbed way:

"I came back to see what I could do to help."

This time it really was Uncle Henry's step. His eyes twinkled a little.

"There's a lot of furniture up the attic to move down."

He eyed George, who had his habitual air of immaculate and slightly mannered precision, standing though he was in his wind-breaker and knickers. He looked, as usual, as if he were what the Well-dressed Man Wears in the Country. And he replied with complete placidity, that he would be glad to bring down any furniture for Uncle Henry. Eve felt naughtily that it would give her great pleasure to see this correct George going furniture man.

"I think I recollect just where everything stood," observed Uncle Henry. "Get me the keys, daughter."

"But I was only going to have a few rooms furnished."

"The other way gives you a chance of renting furnished, though I doubt if there is any," said Uncle Henry. "However, just as you say."

"I think he's right," George said.

"Never just as I say?" asked Eve saucily. He blushed. It was an old combination, George Cleveland's sure way of talking and acting and his sensitive way of coloring from time to time. She took her mind from such idle thoughts as these, and decided that he was right. It would be heavenly to have the house to show to Ellen and the rest, to flourish before Mitzi, who collected old furniture and had talked pityingly about Eve's shack. She was till annoyed with Mitzi.

(Copyright, 1937, Margaret Widdemer)

Mrs. Cleveland calls and spots the lacquer cabinet; tomorrow.

"ALL-BRAN LIVES UP TO REPUTATION"

If you are troubled with common constipation, read Miss Bundy's enthusiastic letter:

"I used to feel poorly all the time—just down and out. After reading an advertisement about ALL-BRAN, I got a box. It has helped me ever since." Miss Mary Bundy, Bennettsville, S. C.

Laboratory tests show that Kellogg's ALL-BRAN brings "bulk" to exercise the intestines; vitamin B to tone up the intestinal tract.

Within the body, ALL-BRAN absorbs twice its weight in water. This soft mass gently clears the intestines in a safe, natural way—without any of the weakening action of pills and drugs.

Just eat two tablespoonfuls daily—with every meal in severe cases. Serve as a cereal with milk or fruits, or cook into recipes. Remember—ALL-BRAN is a food—not a medicine. You buy it at the grocery store. Made by Kellogg in Battle Creek.

LIFE PROTECTION

1000

All persons between 15 and 73 years.

No medical examination. It costs a few cents a day according to age. Write for details.

KEYSTONE LIFE ASSOCIATION, SHENANDOAH, PA.

CLARKSON

Sylvester Dyke and son Glenn of East Fairview, Raymond Reed of Beaver Falls and Dallas McCoy of Clarkson visited at the home of Mrs. George McCoy of Glendale Sunday.

Dutchtown comunity club will present a play at the grange hall Thursday night.

Mr. and Mrs. Walter Huston of New Harmony spent Sunday with Mr. and Mrs. Ralph Dickey of Signal.

Mr. and Mrs. Ross McCoy and daughter Helen and sons Richard and Donald of Unity and Lawrence McCoy of Glendale visited at the home of Mr. and Mrs. J. G. McCoy Sunday.

An invitation dance will be held Saturday night at the grange hall.

Mr and Mrs. Edward Green of East Liverpool were Sunday guests at the home of Mr. and Mrs. Denver Williams.

Mr. and Mrs. Bruce Henry and Family of East Liverpool spent Sunday at the home of Mr. and Mrs. Frank Richardson of Glendale.

Mr. and Mrs. F. N. Huston visited at the home of their daughter in Youngstown Sunday.

Mr. and Mrs. August Welce and daughter of East Palestine and Mr. and Mrs. Clyde Welce and son Robert were Sunday guests of Mr. and Mrs. Duane Richardson.

Miss Thelma Gaston of North Georgetown spent Sunday at the home of her parents, Mr. and Mrs. Lee Gaston.

Harry Warrick of Columbiana was a business caller here Monday.

Mr. and Mrs. Harry Walters and daughter Kay Elvora of Columbiana, Mr. and Mrs. Golby of Alliance, Mr. and Mrs. J. P. Welch of Fairfield and Mrs. Martha Welch of Rogers were Sunday guests at the home of Mr. and Mrs. Clei Walters.

Ladies' Aid society will hold an all-day meeting Wednesday with Mrs. Harvey Hole and Mrs. Norman Souders hostesses.

C. V. Warrick visited in Lisbon Monday afternoon.

Edward Lee Henderson, son of his grandparents, Mr. and Mrs. Harry Henderson.

Ladies of the Grand Army of the Republic will hold an all-day quilting tonight.

Mrs. Duane Richardson and Mrs. Dave Smith of East Liverpool are spending the day in Pittsburgh.

SMITHS FERRY

Mrs. Thelma Lake of Salem spent Friday at the home of her mother Mrs. Homer Veon.

John E. Childs attended the Bellevue-Midland basketball game at Aliquippa Friday night.

Mr. and Mrs. T. S. Laughlin visited at the home of Mr. and Mrs. Arthur McMillan of Midland Friday night.

Rev. and Mrs. H. J. Camp and daughter Helen Ruth and son Keith of Leesville spent Friday night at the home of C. O. Camp and family.

Mr. and Mrs. Clarence Boston and children of East Liverpool spent the week-end at the home of Mr. and Mrs. George Powell.

Miss Ruth Burford, Miss Doris Althars and Miss Euranis Brewer attended a dance at East Liverpool Saturday night.

Miss Ruby Black of Industry spent Sunday at the home of Miss Ruth Burford.

R. G. Holley has concluded a visit of several months in Alabama.

READING And Writing

By John Selby

IT IS possible that some of Harry Stekoll's conclusions, in "Humanity Made to Order," are reasoned a little superficially. Certainly his book is no such job as Leon Trotsky's new one will be, judging from the manuscript of this latter, which I read a few weeks ago.

Just the same, Mr. Stekoll arrives at approximately the same conclusions as does Trotsky. As concisely as possible, here they are:

Russia has, in 70-odd years, attempted the jump from serfdom to a planned economy and a true communism. She has jumped past communism, however, into a dictatorship which is as ruthless and as ill-begotten as most dictatorships are. She actually punishes those people in true communism. Progressively, she has been forced to recede from her own premises; most of the advancements, in a material way, have come from abrogation of the strict rule laid down in the beginning.

And instead of "from each according to his ability to each according to his needs," which Mr. Stekoll believes the essence of honest communism, Russia now has not only a burearacy in which the officials, major and minor, take more than their rightful share, but also a privileged class outside the bureauracy, a class paid more for their day's work, and toward which the modified educational system is encouraging young Russians to work.

Mr. Stekoll believes he has the answer for Russia, an answer arrived at after revolutionary activity in Russia before the 1917 upset, and after a long period of exile from the land. It is the elimination of Stalin, who stands like an ancient dragon against the rights of the Russian public. Trotsky would agree with that, too.

It's a rather thankless job to indicate literary or political trends, because they so often change before the prediction gets into print. But the course of books on Russia has been curious. Originally there were defensively written books of exposition and propaganda, countered by violent and often unreasoned diatribes against the Russian idea, usually camouflaged defenses of the capitalist system. Of late the writing has been more calm, better reasoned. The literary fight seems to settle now around Stalin himself, and the observation of the writers has improved enormously.

Which may mean something, or nothing.

(Associated Press Feature)

HANOVERTON

A surprise party was held at the home of Miss Helen Carle recently in honor of the birthday anniversary of Miss Ruth Kibler. Cards were the diversion. The honor guest received several gifts. Lunch was served by the hostess.

Bible class held a coverdish dinner at the church annex Monday night.

Dr. and Mrs. Shaffer and Mr. and Mrs. Harry Hahn of Pittsburgh were Sunday visitors at the home of E. E. Bower.

Mr. and Mrs. C. C. Taylor and sons of Minerva spent Sunday at the home of Mrs. Flora Taylor.

Mrs. Kathryn Numan has returned to her home here after spending the winter in Cleveland and New York.

Miss Josephine Furey is ill at her home here.

Mr. and Mrs. Horace Reeder are improving rapidly from illness.

Mrs. Verda Stenger of Salem spent the week-end here.

Mr. and Mrs. Russell Swearingen and son of Massillon visited here Saturday.

Charles Rush is working in Canton.

Sell your old valuable war relics through the Want Ads.

666 checks COLDS and FEVER first day

Liquid, Tablets Salve, Nose Drops

Headache, 30 minutes

Try "Rub-My-Tism"—World's Best Liniment

Man Can Now Talk With God, Says Noted Psychologist

MOSCOW, IDAHO.—"A new and revolutionary religious teaching based entirely on the misunderstood sayings of the Galilean Carpenter, and designed to show how we may find, understand and use the same identical power which Jesus used in performing His so-called Miracles," is attracting world wide attention to its founder, Dr. Frank B. Robinson, noted psychologist, author and lecturer.

"Psychiana," this new psychological religion, believes and teaches that it is today possible for every normal human being, understanding spiritual law as Christ understood it, "to duplicate every work that the Carpenter of Galilee ever did"—it believes and teaches that when He said, "the things I do shall ye do also," He meant what He said and meant it literally to all mankind, through all the ages.

Dr. Robinson has prepared a 6000 word treatise on "Psychiana," in which he tells about his long search for the Truth, how he finally came to the full realization of an Unseen Power or force "so dynamic in itself that all other powers and forces fade into insignificance beside it"—how he learned to commune directly with the Living God, using this mighty, never-failing power to demonstrate health, happiness and financial success, and how any normal being may find and use it as Jesus did. He is now offering this treatise free to ever reader of this paper who writes him.

If you want to read this "highly interesting, revolutionary and fascinating story of the discovery of a great Truth," just send your name and address to Dr. Frank B. Robinson436 3rd Street Moscow, Idaho. It will be sent free and postpaid without cost or obligation. Write the Doctor today—Copyright 1935. Dr. Frank B. Robinson.—Advertisement.

"MY CUSTOMERS SAY IT SAVES THEM MONEY"

". . . because it's dry and goes further and because it never causes a baking failure!"

RESISTANCE

Milk is the best resistance builder against colds and sickness which is so frequent at this time of year School children due to their many associations, especially need this extra protection.

Order Today

Phone 3200

GOLDEN STAR DAIRY

Big Soap Sale at your A&P nearby FOOD STORES

all This Week

Soap Chips SWEETHEART Makes Washing Easy 5-lb pkg 31c

Super Suds . . . large pkg 19c
Red Package for Dishes, Blue Package for Laundry

Chipso, Rinso or Oxydol large pkg 20c
Three Popular Favorites

Ajax Soap . . 10 giant bars 43c
For Laundry and Kitchen

Octagon Laundry Soap 6 large bars 27c
Save the Wrappers for Premiums

P&G Laundry Soap 6 large bars 25c
Makes Quick Suds

WHITE HOUSE MILK 4 tall cans 25c

Camay Soap 2 cakes 11c
Lava Soap cake 6c
Palmolive Soap cake 5c
Ivory Soap med size 6c
Lux Toilet Soap cake 7c

Fels Naptha SOAP . 10 bars 49c
With the Clean Naptha Odor

THESE PRICES EFFECTIVE AT DIAMOND STORE ONLY

SUGAR . . 25 lb. bag $1.32
Sunifield Flour 24½ lb. bag 79c
Pure Lard . . . . 2 lbs. 25c
Nutley Oleo . . . 2 lbs. 27c

In A&P Meat Markets

Round Steak . . lb. 25c
Pork Chops, end cuts lb. 19c
CENTER CUTS 27c
Broilers . . . . each 59c
Skinned Hams . . lb. 25c
Haddock Fillet . 2 lbs. 23c
Baby Whitefish . . lb. 18c
Wed. Special at the Diamond Store Only
Smoked Callas . . lb. 17c

BLUE AND WHITE CAGE TEAM GETS WORKOUT FOR TOURNEY BATTLES

Coach Lindell Not Satisfied With Showing In Opening Session But Marks It Down As Possible Natural Letdown—Concerned Over Bones Nesselrode

Coach Howard Lindell put his East Liverpool High school cagers through their paces yesterday afternoon in the opening drill for the big drive for valley floor laurels at Tiltonville Friday and Saturday but was not too well satisfied with the results.

The boys evidently suffered a let-down from the strenuous activities of last week-end which saw them romp over St. Clairsville in the opening round of the district tournament Friday night and then put on a brilliant fireworks display in the closing seconds of their Saturday night game and then edge Toronto's Red Knights in an overtime period.

Lindell had the boys working out in a scrimmage with the second stringers, who sort of pulled the wool over their eyes.

The situation is hardly alarming, though. The boys will take this afternoon off and then be called Wednesday for their last heavy workout, Thursday being scheduled as a tapering-off day.

The principal concern is getting Bones Nesselrode in shape for the heavy week-end in which the Potters must down Tiltonville and Bridgeport on successive nights to capture the crown.

The elongated center, a vital cog in the Potter machine, both on offense and defense, has recovered nicely from an infection on his foot but was bedfast three days with tonsilitis last week prior to the opening of the tournament. He was kept out of the St. Clairsville game but went into the Toronto game. He played well considering the cricumstances but showed a lack of strength.

It is thought, however, with plenty of conditioning exercises and a maximum of rest and sleep, that he will be right in there among them Friday night when the Potters meet the Tiltonville five.

That Friday night game will not be staged until 9:30. The program calls for two Class B games to start the proceedings at 6:30. Bridgeport meets Bellaire in the first of the two Class A scraps at 8:30.

Blue and White supporters are well aware of the task facing the Potters. Both teams ahead defeated the locals during the regular season. Tiltonville, a scrappy outfit with two excellent shots, did the trick early in February 29-26. Bridgeport went wild in the second half of a tussel down-river a couple of weeks later to hand them a 45-28 shellacking.

YOUNG DEMOCRATS TO STAGE AMATEUR BOXING SHOW HERE

THE amateur boxing picture in East Liverpool appears to be brightening since the outstanding success of the American Legion show last month and the showing put on by the local representatives at the Youngstown district eliminations and the state finals at Akron.

The Young Democratic club come forth with the announcement it is going to put on a show in the Eagles Hall, Tuesday, March 16, with outstanding glove swingers from the entire Tri-State area furnishing the action.

Contestants have not yet been announced but the committee in charge of the affair says the simon-pure fighters will be drawn from Beaver county, and McDonald, Pa., Lisbon, Wellsville, Steubenville, Chester and Newell, with many boxers familiar to local fans on the list.

Charles M. Walsh, Sr., is in charge of the affair. Assisting him in arranging the show are Elzie Holman and Peewee Woods.

The pairings will be announced later in the week, the committee preferring to make sure all those signed up intend to show before revealing their names.

PITT DEFEATS YALE IN ELKS PIN LEAGUE

Stephens And Unger In Hot Race For Top Scores

THE STANDINGS

Team	W.	L.	Pct.
Army	12	3	800
Yale	9	9	500
Notre Dame	7	8	467
Pitt	5	13	277

The last place Pitt team rose up and smote the second-place Yales last night in the Elks Duckpin league, taking two of three games but not altering the standings.

Stephens and Unger, cleanup men for the Pitt and Yale teams, respectively, battled it out for individual scoring honors with Unger taking the three-game total by one pin and Stephens turning in the highest single game score by two pins.

Unger's total was 422 as against Stephen's 421. Stephen's best game was 154, Unger's 152.

Logan of the Yales was the only other kegler to top 400. He rolled 406.

The scores:

Pitt			
Alpern	148	128	145
Diamond	122	124	142
Stephens	154	103	115
Totals	424	355	402
Yale			
Logan	139	148	119
Lindell	136	118	105
Unger	144	126	132
Totals	419	392	376

Portland, Me.—Curly Donchin, 187, Milwaukee, defeated Dick Costello, 782, Halifax, N. S., two out of three falls.

MANSFIELD TO HOLD RELAYS ON APRIL 24

Entries Arrive Already For 11th Annual Event

By The Associated Press.

MANSFIELD, O., March 9—Harry Mehock, founder of the Mansfield interscholastic track and field relays, said today the 11th annual classic would be held April 24 at the Mansfield High school stadium field.

The relays, among the oldest and largest interscholastic fixtures in the country, will be staged a week later than usual in an attempt to escape unfavorable weather conditions. Other Ohio schoolboy meets have been postponed so as to not interfere with the Mansfield event, Mehock said.

The carnival, sanctioned by the National Federation of State High School Athletic associations, is open to schools of Michigan, Pennsylvania, West Virginia, Kentucky and Ohio. Mehock said tentative out-of-state entries already received exceed any such previous entry.

A $10,000 new track, constructed by WPA labor, will be the scene of the 1937 relays. The quarter-mile track has been refinished and widened, and a straightaway added to eliminate curves on the longer sprints and hurdle races.

Mehock said he expected at least 1,000 boys to take part in the meet.

DID I BLUSH!
WHEN I ASKED A FRIEND TO LEND ME MONEY

Now I've found a better way to borrow

● Asking a friend for money is so unnecessary now that you can borrow at Household Finance. We require no salary assignments, no stocks or bonds. And no signature but your own. (Husband and wife sign together.)

Prompt-pay people pay less

Rates are lower at Household Finance because most of our customers are prompt-pay folks. Hence—our losses are smaller—our collection costs lower—our rates less! We're more than just a loan company. We show people ways to stretch dollars and make family income go farther. Let us tell you about Household Finance's simple, businesslike loan plan now.

7 Features of a HOUSEHOLD FINANCE LOAN

1. If you can make monthly payments you can borrow.
2. Small monthly payments. Take up to twenty months.
3. No co-makers required. Just your own signature.
4. Quick action—no waiting.
5. Monthly charge less than lawful maximum on all loans above $100.
6. Pay on unpaid balance only.
7. No embarrassing inquiries of employer or friends.

HOUSEHOLD FINANCE CORPORATION

509 Market Street, 2nd Floor
On the Diamond
Phone: Main 324, East Liverpool

Loans made in all nearby towns in West Virginia, Pennsylvania and Ohio.

LOCALLY MANAGED OFFICES IN PRINCIPAL CITIES

Hear EDGAR A. GUEST Tuesdays, NBC—WLW. Also Musical Clock—WJR.

SPORTS

EAST LIVERPOOL REVIEW

St. Paul's 'Dizzy Dean'

The Boston Bees' 30-year-old recruit pitcher, Lou Fette, comes up from St. Paul with a record for breaking into the box scores. He was in 38 games in 1936, in 43 in 1935. Last season he pitched 28 complete games, won 25, led the American association in number of innings pitched (291) and number of batters faced (1,165).

TYPHOONS, UNIPOWER HOLD LOOP DEADLOCK

Clean Sweeps Mark Games In Foundry League

THE STANDINGS

Team	G.	W.	Pct.
Typhoons	9	3	750
Unipower	9	3	750
Agitators	6	6	500
Mixers	5	7	416
Pebble Mill	4	8	333
Tanks	3	9	250

Clean sweeps were the order of the day in the Foundry Bowling league matches on the Riebel and Pelts alleys Monday.

The Typhoons and Unipower stayed in a deadlock for first place by taking three games from the Pebble Mill and Tanks, respectively. The Agitators downed the Mixers in three games to take third place.

Beech of the Mixers took high honors for a single game with 201 and S. Lowe came in second with 194.

S. Lowe was high for the three-game total, however, with 466. Next in line was Doherty of the Agitators with 426.

Arrowsmith and Zacharias of the Unipower team were the only others to make 400 or better. Arrowsmith hit for 401 and the latter an even 400.

Unipower			
Baker	122	128	104
Tranter	101	157	110
Arrowsmith	123	124	154
Al Birch	116	118	100
Zacharias	105	144	151
Totals	567	671	619
Tanks			
Zook	107	92	124
Blind	90	90	90
A. Birch	109	138	106
Blind	103	103	103
Gibbs	101	156	129
Totals	510	579	552
Typhoons			
Keirnan	87	109	68
Brown	163	111	122
Trostle	93	88	90
Blattner	111	140	147
Heddleston	102	107	167
Totals	556	555	594
Pebble Mill			
Jones	79	102	90
Owens	115	106	79
E. Birch	100	100	100
C. Dorsey	137	126	100
Barnhouse	99	116	104
Totals	530	550	473
Agitators			
J. Lowe	87	120	133
S. Lowe	194	140	132
Schoolcraft	103	103	103
Ginayko	91	121	113
Doherty	134	132	160
Totals	609	616	647
Mixers			
Gavin	91	63	109
Bucher	76	83	133
Miller	118	128	136
Beech	131	201	92
L. Dorsey	121	120	111
Totals	537	595	575

Wooster Gridmen Get Talk

WOOSTER, March 9—Coach L. C. Boles inaugurated Wooster college's spring football training yesterday with a lecture to 33 candidates for the 1937 squad. Boles said he expects 12 of last season's lettermen to return next fall.

Christian Five Wins

The Christians defeated the Methodist Episcopal church five in a cage game Monday afternoon, 32-29. Smith and Rolly of the victors tied for high scoring honors with 13 points each. Walters led the losers with 10 points.

First Methodist Cager Takes Church League Scoring Title

Thomas Kerr Marks Up 90 Points In Six Games To Lead Nearest Competitor By Substantial Margin—Brown Takes Second Place With Owen Next In Line

Thomas Kerr of the First Methodist Episcopal church team led, by a substantial margin, the scorers in the East Liverpool Sunday school league for the campaign, chalking up 90 points in six games.

His closest competitor was Bernard Brown of the Lutherans, who split the draperies for 52 points.

Johnny Owen, also of the First M. E.'s, took the show position with an even 40.

Kerr registered 42 field goals and six fouls in running up his total. All of Brown's points were scored on field goals, 26 of them. Owen hit for 18 fielders and four successful charity tosses.

Others who hit or topped the 30 mark are Harry Rose of the Lutherans, Bill Moore of the Second United Presbyterian five, Bayard Price of the Christians, Bob Larkius of the First Presbyterians, Fuhrer of the same team and Leonard of the Methodist Protestants.

The First M. E. five established the best offensive as well as the best defensive record in the loop on its way to the championship. Its members scored a round 200 points and held the opposition to 98, in six games. The Presbyterians were next in line for total points with 146 and were nicked for 176, playing in six games. The Lutherans, in five games, compiled a better average, hitting for 138 points and surrendering 127. The Christians in six games made 129 points on the offense and limited the foes to a 180 total.

The Second U. P.'s with 119 points as against 127 for the opponents in five games, and the Methodist Protestants, with 95 as against 115 in four games were at the tail end of the list.

Those scoring 10 or more points:

Player	Team	G.	F.G.	F.	T.P.
Kerr, 1st. M. E.		6	42	6	90
Brown, Lutheran		5	26	0	52
Owen, 1st. M. E.		6	18	4	40
Rose, Lutheran		5	19	1	39
W. Moore, 2nd U. P.		5	17	3	37
Price, Christian		6	17	3	37
Larkins, Presby.		5	17	1	35
Fuhrer, Presby.		5	13	5	31
Leonard, M. P.		4	14	2	30
Chambers, 2nd U. P.		5	13	2	28
Boulton, Christian		4	13	1	27
Cochran, 1st. M. E.		4	12	1	25
Drain, M. P.		4	10	1	21
Raney, 2nd U. P.		5	9	3	21
Silverthorn, Chris.		5	9	1	19
Longstreth, 1 M. E.		5	8	3	19
Greenwood, M. P.		3	8	1	17
Wilson, Christ.		3	6	5	17
Wallover, 2nd. U. P.		5	7	3	17
Nuzum, Presby.		4	8	0	16
McDevitt, Chris.		5	8	0	16
L. Moore, 2nd. U. P.		5	7	2	16
Schnedmiller, Luth.		5	7	1	15
Arnold, 1st. M. E.		6	7	1	15
Steffer, Lutheran		3	7	0	14
Bolles, Presby.		4	8	2	14
Clark, Presby.		3	5	1	11
Crytzer, M. P.		4	5	1	11
Jackson, Presby.		2	5	0	10
Zollinger, Presby.		2	5	0	10
Thompson, Luth.		4	5	0	10

OFFENSES OF PURDUE, INDIANA BEST IN LOOP

Hoosier Teams Shoved Out Of Big Ten Chase But Made Points

By The Associated Press.

CHICAGO, March 9—Purdue and Indiana may have been shoved out of the Big Ten basketball title picture by Minnesota and Illinois this season, but the Indiana teams had the kind of offenses most coaches dream about.

Purdue scored the greatest number of points, 511, and its totals of 190 field goals and 131 free throws were also top marks. In addition, the Boilermakers had in Jewell Young the season's high scorer at 172 points. Indiana scored the second greatest number of field goals, 171, but dropped in only 97 charity points.

Illinois had the fewest personal fouls, 117, with Wisconsin having the largest total at 164.

ADDITIONAL SPORT (On Page Twelve)

Training Camp Highlights

Tampa, Fla.—Phil Weintraub, veteran minor leaguer and former Giant, apparently is sure of a regular outfield berth with the Cincinnati Reds, Manager Chuck Dressen said today. The big Jewish slugger played left field for Dressen in 1934 when Chuck managed the Nashville team. He ran up a .401 batting average in 101 games, then was called to the Giants. Weintraub was with Rochester last year.

New Orleans—A shortage of catchers in the Cleveland Indian camp was alleviated today when Frank Kohlbecker, club road secretary, put on a uniform and helped warm up the pitchers. Kohlbecker is a former minor leaguer.

Pasadena—The White Sox got down to hard batting, and infield practice today, with only the lone holdout, Pitcher Merritt (Sugar) Cain, unaccounted for. Zeke Bonura, first sacker, hit four homers yesterday, his first day in camp. Steve Mesner, rookie third baseman, banged two circuit clouts.

Clearwater, Fla.—Reporters saw a hint that the Brooklyn Dodgers plan to trade Joe Stripp—probably to Cincinnati for a catcher—in a casual rainy-day conversation by Manager Burleigh Grimes.

"Boily" spoke of Buddy Hassett, Cookie Lavagetto, Tony Malinosky and Jim Bucher in discussing his infield. He didn't mention Stripp until asked about him, then said he'd like to use Joe as an alternate against left-hand pitching.

St. Petersburg, Fla. — Vince DiMaggio, older brother of the Yankees' sophomore star, promises to develop into a major league third baseman. Bill McKechnie, the Boston Bees manager, tried him out in an infield that included Elbie Fletcher at first, Eddie Mayo at second and the veteran Bill Urbanski at shortstop and his only criticism was that Vince was rushing his throws to first.

Sarasota, Fla.—Jimmy Foxx's streamlined torso is the talk of the Red Sox training camp. The star first baseman shed more than 10 pounds during the winter and weighs 185.

"I have never seen Jimmy so trim and youthful looking before," said Pinky Higgins.

Suspension Lifted

COLUMBUS, March 9—The Columbus Boxing and Wrestling commission will recognize as heavyweight wrestling champion the winner of another bout between Everett Marshall and Ray Steele, if it is held. This was announced by the commission when it lifted a 90-day suspension imposed on Marshall following his bout with Steele Feb. 6.

44 Gridders At Wittenberg

SPRINGFIELD, March 8 — Twelve Lettermen were among 44 players who reported for spring football practice at Wittenberg college yesterday. Twenty of them were from last year's squad.

GULF CAGE FIVE DOWNS PRINTERS IN CHESTER LOOP

All-Star Outfit Will Meet High School Quintet In Benefit Friday

THE STANDINGS

Team	W.	L.	Pct.
Citizens' Drugs	10	1	909
Devon Printers	9	2	818
Allison's Bowlers	6	5	545
Jackson's Insurance	6	5	545
McDaniel's Restaurant	6	5	545
Goddard Bakery	4	7	363
Gulf Gas	3	8	272
Chaney Brothers	0	11	000

The Gulf Gas quintet, floundering since winning the first half race, found itself last night and edged the Devon Printers out of a tie for first place in the Chester Businessmen's league with a last half sprint and a 27-26 triumph.

The Citizens' Drugs held on to the top spot by downing Allison's Bowlers, 40-32.

Jackson's Insurance five and McDaniel's Restaurant moved into a tie for third place with the Bowlers with victories. The Insurance aggregation tripped the hapless Chaney brothers team, 26-6, and the Restaurant took Goddard's Bakery by 30-28 count in two over time periods.

A big affair is being planned by the loop for Friday night when an all-star team from the circuit will meet the Chester High school varsity in the auditorium, the proceeds of which game will be used to purchase jackets and letters for the high school team.

A preliminary game is listed. In it the junior high team of Central school will meet the high school freshmen.

The all-star quintet, chosen by Howard Lindell East Liverpool High school basketball coach and referee of the circuit, lists the following players:

Merle Miller, Bob Campbell and Martin Clutter of the Citizens' Drugs; George Swauger of Allison's Bowlers; Jack Ashba and Russell McHenry of Jackson's Insurance; Lester Kimble and Emery Walker of Gulf Gas; Harry Kimble and George Owen of McDaniel's Restaurant.

The high school lettermen are Abrams, Taylor, Wilson, House, Vanaman, Coe and Haney.

Last night's summaries:

Devons	G	F	Gulf Gas	G	F
Skolny	1	1	Fetty	2	1
Rhodes	0	0	Walker	8	0
Corcoran	4	2	L. Kimble	1	0
Hocking	4	2	Sobolak	0	2
Reukauf	1	1	Amedeo	1	0
Gregory	0	0	Delekta	0	0
Totals	10	6	Totals	12	3

Score by halves:

Devans	14	12—26
Gulf Gas	11	16—27

Citizens	G	F	Allisons	G	F
Clutter	8	1	Ewing	5	0
Miller	1	1	Rardin	0	0
Kell	2	2	Ferguson	0	1
Campbell	2	1	Swaugor	6	7
Tuttle	0	0	Johnson	1	0
Pugh	1	1	K. Kimble	0	0
Amedeo	0	0			
Cashdollar	2	0			
Willison	1	0			
Totals	17	6	Totals	12	8

Score by halves:

Citizens	23	17—40
Allisons	13	19—32

McDaniels	G	F	Goddards	G	F
Lynch	4	0	Ray Gibbs	2	2
Kimble	6	5	Mansfield	4	0
Thomas	1	1	Reed	3	0
Abrams	1	0	Mountjoy	3	0
Owen	0	0	Haney	1	0
Totals	12	6	Totals	13	2

Score by halves:

McDaniels	13	17—30
Goddards	13	15—28

Jacksons	G	F	Chaneys	G	F
Cook	1	0	Caughey	1	2
Ashba	0	1	James	1	0
McHenry	5	1	P. Gibbs	0	0
Roy Gibbs	2	1	Oyster	0	0
White	1	0	Chaney	0	0
Ewing	1	1	K. Gibbs	0	0
Murray	1	0			
Totals	11	4	Totals	2	2

Score by halves:

Jacksons	13	13—26
Chaneys	3	3— 6

Referee—Howard Lindell.

EARL AVERILL, INDIANS MAY COME TO TERMS

Outfielder's Visit To Slapnicka May End Salary Debate

By The Associated Press.

CLEVELAND, March 9. — Earl Averill was expected today to end quickly his most persistent salary debate since he joined the Cleveland Indians in 1929.

The Tribe outfielder, second in the American league batting race last season, studied a new proposal from C. C. Slapnicka, general manager, which was believed to call for approximately $16,000 for the 1937 campaign.

Averill broke a two-week, statement-marked deadlock late yesterday with a visit to Slapnicka's office.

"Averill and I discussed various matters," Slapnicka said, "but I can't say whether or not he is ready to sign.

"He returned home to think the matter over and probably will communicate with me in the next few days. I invited him to come back after he has reached a decision."

SPORT SLANTS

By PAP

LEADING the Detroit Red Wings in the final rush toward defense of their National league championship and Stanley cup custody is 1937 hockey's highest scoring line.

Before the season opened Jack Adams, manager of the champions, predicted this trio would steal the show:

Lawrence Harry Aurie, right wing: 31-year-old native of Sudbury, Ont., using his 146 ponds of aggressiveness in the Detroit lineup for the 10th successive season.

Jack ADAMS

Martin A. Barry, center: 30-year-old Quebec native obtained from Boston in 1935, who has fitted his 195-pound frame into the line to become its play-maker.

Herbert Albert Lewis, left wing: 30-year-old native of Calgary, Alta., one of the league's fastest, most elusive skaters, with his 161 pounds playing his ninth season with Detroit.

Aurie has led the league in scoring most of the season. Barry has been tops in total assists. Lewis has been consistently among the first ten scorers.

The three — Larry, Marty and Herbie—are the smoothest, smartest combination in sport, according to their manager.

"There may be smarter athletes individually," Adams says, "but never before have I seen three such brains on one team."

They are the Tinker-to-Evers-to-Chance of hockey, he believes.

Wherever they get together, on road trips, or during practice on the home ice at Olympia arena, they are busy figuring out new plays to get the puck into the opposition's nets.

Norm Smith, the Detroit goaltender, ranks Barry as one of the most accurate shots in hockey and is glad the big center isn't shooting the puck his way.

Explaining the harmony with which the high-scoring combination works, Adams says: "Marty knows what Larry and Herbie will do under certain circumstances. Aurie knows what Marty and Lewis will do. Leiws knows what Marty and Larry will do. There is no lost motion."

PICARD AND REVOLTA AFTER TEE LAURELS

Seeking Third Victory In International Matches

By The Associated Press.

MIAMI, Fla.—Golfing defiers of tradition, Henry Picard and Johnny Revolta trudged out today to make some more of the links lightning that flashed in the International four-ball matches before rain disrupted yesterday's play.

Picard and Revolta, striving for a third consecutive victory in the 14-year-old tournament which only once has seen the same team win twice, rolled up a two-hole lead on Gene Sarazen and Jimmy Hines before play was stopped at the 18-hole halfway point.

Tony Manero, National Open champion, and Lawson Little were all even with Johnny Farrell and Willie Klein at the same stage of their quarter-final match, and Dick Metz and Ky Laffoon likewise finished the opening 18 stroke for stroke with Harry Cooper and Jimmy Thomson.

The only match interrupted on the course was that of Willie MacFarlane and Frank Walsh against the tournament's rookies, young Sam Snead and Ed Oliver. MacFarlane and Walsh held a one-hole advantage coming to the 18th green.

Picard was the par-cracker, starting out in the second round yesterday with five consecutive threes, an eagle and four birdies. He and Revolta shot a first nine 29, seven under par and a new course record for that distance.

NEW YORK READY TO RECEIVE HOST OF TOP BOWLERS

Congress Starts Wednesday Night With Entry List Of 22,000 Keglers

By The Associated Press.

NEW YORK, March 9.—Metropolitan sport fans, steeped in bigger and better athletic events, will get their first view of the biggest of them all tomorrow night when the vanguard of 22,000 bowlers from 31 states and three Canadian provinces open the American Bowling congress at the 212th Coast Artillery armory.

For many years known as America's outstanding sporting event from the competitor's standpoint, the enrollment this year has far exceeded even the fondest hopes of the promoters. The entry list numbers 4,016 five-man teams, 5,881 doubles and 11,773 singles. The entry fees alone amount to $218,075, of which $145,000 will be distributed to 6,000 odd prize winners at the end of the seven-weeks competition.

If anyone doubts the magnitude of the event, here are a few figures:

1—There will be 129,000 games bowled.

2—The distance the balls will travel would more than circle the globe (approximately 29,454 miles).

3—About 2,592,000 balls will leave the hands of the contestants.

4—4,050 sets of pins, costing $62,000 will be used.

5—The running expenses will amount to $44,000.

6—When the tournament gets in full swing Monday, about 840 men will bowl daily.

7—With 2,674 seas, the attendance is expected to reach close to 250,000, surpassing many times the record of 55,494 set at Syracuse two years ago.

New York bowlers will start the pin crashing after Mayor Fiorello LaGuardia rolls the first ball down the alley at 8:30 tomorrow night. The Pabst Blue Ribbon squad of 28 teams is first on the alleys, then come the United Bowling clubs—the oldest bowling organization in America.

IRISH DOWN GOPHERS

Notre Dame Five Ranks As No. 1 Basketball Team In Midwest

By The Associated Press.

CHICAGO, March 9. — Notre Dame's powerful basketball team ranked No. 1 in the midwest today, its latest victim being the Minnesota Gophers, co-champions of the Big Ten.

The Irish, using regulars but 25 minutes of the battle, trounced Minnesota 44 to 18 last night at South Bend, Ind. Johnny Moir, Irish forward, collected 17 points to break his own Notre Dame individual scoring record for a single season. He now has 272 points, 12 more than he scored last season.

It was a 12th straight win for Notre Dame, which previously had whipped Purdue, Illinois and Northwestern.

CASH IN A FLASH

When financial emergencies spring up, call on us for quick cash. We advance you money on your own signature and security. All details speedily arranged. Come in, phone or write.

Columbiana County Finance Co.
612 DRESDEN AVE.
GEO. STEELE, Mgr.
Member, Ohio Association of Personal Finance Companies
PHONE 1076

LEADING STOCKS SHOW ADVANCES

Steels Pace Market Upswing As Issues Cancel Losses Of Previous Session

By The Associated Press.

NEW YORK, March 9 — Steels climbed swiftly back to the upward trail in today's stock market, leading issues virtually cancelling their losses of the preceding session.

The Chrysler labor upset brought further selling in this stock at the opening but it received support later. General Motors also was slightly lower.

Another lift in export copper rates helped the red metal shares, most of which added 1 to 2 points to their advances of yesterday.

Bonds did better. Commodities were uneven.

Retail observers forecast brisk increases of department store sales over the next few months. Dollar volumes of the larger organizations, it was believed, will expand appreciably as prices of dry goods and wearing apparel items are lifted to take care of higher wages and shorter hours.

Strength of some of the chemical shares recently was said to have been based on rising prices for products in this field.

The French franc, at the beginning of foreign exchange transactions, was cut off .00 3-16 of a cent at 4.56 ½ cents. Sterling was up ½ of a cent at $4.88¼.

CHICAGO GRAIN

CHICAGO, March 9—Influenced by continued dry weather in domestic crop territory southwest and west, Chicago wheat prices averaged a little higher early today. The Liverpol wheat market followed a major part the advance here yesterday.

Opening at ½ cent off to ⅜ up, May 1.35½-¾, July 1.18¼-⅜, Chicago wheat futures then scored an all around upturn. Corn started ⅜ lower to ⅛ higher, May 7.08⅝-¾, July 1.04-04⅛, and afterward showed a general gain.

PITTSBURGH GRAIN

Oats—No. 2 white, 58-58½c; No. 3 white, 57-57½c.

Corn—No. 2 yellow, shelled, new, $1.19½-1.20; No. 3 yellow, $1.17½-1.19; No. 4, $1.12-1.12½.

Wheat—No. 2 red winter, local $1.32½-1.33.

EAST LIVERPOOL PRODUCE

Eggs, firsts	23½c
Butter	37c

POULTRY

Heavy hens	19c
Heavy springers	19c

YOUNGSTOWN PRODUCE

EGGS

Extra white	25c
Extra	24c
Firsts	23c

BUTTER

Prints	37c
Rolls	38c

POULTRY PRICES

Leghorn hens	12@14c
Rock springs	19@20c
Springer ducks	15c
Heavy hens	18@19c
Turkeys	16@18c
Geese	15c
Leghorn broilers	20c

WHOLESALE (DRESSED)

Leghorn hens	18@20c
Rock springers	26@27c
Heavy hens	26@27c
Springer ducks	25c
Turkeys	28@30c
Geese	25c
Leghorn broilers	27c

PITTSBURGH PRODUCE

Butter—Firm; extra, 34½c; standard, 34½c; 89 score, 33¾c; 88 score, 32½c.

Eggs—Weak; nearby current receipts, 21¾c; extra firsts, 22½c; white, extras, 23.

Poultry—Firm; heavy hens, 19-20c; Leghorn hens, 14-16c; Leghorn springers, 13-14c; heavy springers, 17-19c; ducks, 16-18c; geese, 15-16c; turkeys, 20-22c; old tom turkeys, 18c; Rock broilers, 22-24c; Leghorn broilers, 19-20c; stags, 14-15c.

CLEVELAND PRODUCE

CLEVELAND, O., March 9—Butter—Firm; creamery extras in tubs, 38c a lb.; standards, 38c.

Eggs—Firm. Price paid shippers in 100 case lots. Furnished by the Cleveland Butter and Egg Board. Extras 57 lbs. and up, candled light, yolks clear, 22½c a dozen; extra firsts 56 lbs. and up 21½c; current receipts 55 lbs. and up 21c a dozen.

Live poultry — Firm. Fowls, heavy, 20c a lb.; medium fowls and pullets, 21c; leghorn fowls, heavy, 16c; light, 15c; No. 2 chickens, 13c; rock broilers, fancy, 27c; broilers, colored, 25c; leghorn broilers, 22c; smooth springers, 20c; small, 21c; ducks, 6 lbs. and up, 19c; ducks, small, 15c; old roosters, 13c; stags, 15c; Leghorn, 14c; capons, 8 lbs. and up, 25c.

Local fresh dressed poultry—Firm. Heavy fowls, 26c; roasting chickens, 27c; ducks, 25c; leghorn fowls, 23c; pullets, 27c; capons, 33c; broilers, 2 lbs. and up, 35c.

Government egg prices—U. S. extras, large white, in cases, 26c; U. S. standards, large, in cases, 24½c; mixed U. S. extras and standards, medium white, in cases, 22c.

Potatoes — New, $2.25-$2.35 a bushel; Hastings, $7.00-$8.25 a barrel; $2.25-$4.15 a sack of 100 lbs.

Sweet potatoes — $1.50-$2.50 a bushel.

Beets—½ bu. baskets 40c-60c.

Carrots—½ bu. baskets 50c-65c.

Celery cabbage—½ bu. baskets 90c-$1.00.

Cucumbers—Per doz. extra fancy $1.40, few $1.25.

Dandelion—½ bu. baskets 50c-55c.

Leeks—Per bundle 15c-20c.

Lettuce—24 qt. baskets 75c-85c.

Mushrooms—Pints 13c-15c.

Parsley—Peck baskets, curly 35c-45c.

Parsnips—½ bu. baskets 40c-60c, pecks 25c-35c.

Potatoes—100 lb. sacks $2.00-2.35.

Radishes—Baskets, 2 doz. bunches 35c-65c.

Turnips—½ bu. baskets 40c-50c, pecks 20c-30c.

Watercress—Peck baskets 75c-$1.00.

PITTSBURGH LIVESTOCK

PITTSBURGH, March 9—U. S. and Pa. Dept. Agr.—Hogs 650, including 150 direct; holdovers 600; steady; good and choice 180 to 220 lbs. 10.45 to 10.75; numerous sales mixed weights and plainer quality 10.45 to 10.60; heavies 10.00 to 10.50; 100 to 140 lbs., 9.00 to 10.00; sows 9.50 down.

Cattle 25; nominal; good steers yesterday 9.50 to 10.60; calves 50; steady, unchanged; good and choice vealers 10.50 to 11.00.

Sheep 300 no wool lambs on sale; choice kinds reported up to 12.25 or better; one double shorn lambs 10.00 or 50 cents higher, sheep quoted at 7.00 down.

CLEVELAND LIVESTOCK

CLEVELAND, March 9.—Cattle—300, active and steady; steers, 1250 lbs. up, choice to prime, 11.00 to 12.00; 750 to 1100 lbs., choice, 11.00 to 11.50; 650 to 950 lbs., good, 10.00 to 11.00; 900 to 1200 lbs., good, 8.50 to 10.50; heifers, 600 to 850 lbs., good, 8.50 to 10.00; cows, (all weights), good, 5.00 to 6.00; bulls, butchers, 5.50 to 6.50.

Calves—400, 50c higher; prime veals, 10.50 to 11.50; choice veals, 9.00 to 10.00; medium, 8.00 to 9.00.

Sheep and lambs—1200, active and steady; choice, 11.50 to 12.35; good 10.00 to 11.50; medium, 9.00 to 10.00; wethers, choice; 6.00 to 7.00; medium, 5.00 to 6.00; ewes, choice, 5.00 to 6.50; medium, 4.00 to 5.00; clipped lambs, choice, 9.00 to 10.25.

Hogs—1500; active and 5c lower; heavy, 250 to 300 lbs., 10.00 to 10.35; mediums, 220 to 250 lbs., 10.60; good butchers, 180 to 220 lbs. 10.60; yorkers, 150 to 180 lbs. 10.60; light lights, 130 to 150 lbs., 9.00 to 9.50; pigs, 100 to 140 lbs., 8.75 to 9.00; roughs, 9.00 to 9.25; stags, 8.00.

Fundy Bay Puzzles

BOSTON—Magnetic disturbances in the vicinity of Ken's Island, New Brunswick, which have puzzled seamen for years, will be studied by a Bay of Fundy expedition. William A. O. Gross, of Bowdoin college said the expedition to Kent's Island would sail from Lubec, Me., early in June.

JOB SERVICE PLACES 112 DURING FEBRUARY

303 Given Employment Since First Of Year In County

The Columbiana county office of the national reemployment service here found jobs for 112 men and women during February, bringing the total for the year to 303, a monthly report by Louis Kinsey, supervisor, showed today.

Of this number, 94 were on private jobs, 17 on public works and one on security. The active file of persons registered with the bureau at the end of the month was 2,976.

Other figures in the report disclosed 54 new applications, making 155 for the year; renewals for February, 204, cumulative 398; reinterviews, 170, cumulative, 447; referrals, 134, cumulative, 351. The latter figure includes 86 men, totaling 269 for both months of the year, and 48 women, or a total of 82 in 1937.

FRAUD CHARGES WILL BE REFERRED TO JURY

Madison Township Man Held For Machinery Sale

Special To The Review.

LISBON—The charge against L. D. Folger of Madison township, held for selling mortgaged property with intent to defraud, will be referred to the April grand jury by Prosecuting Attorney Karl T. Stouffer, it was announced in common pleas court today.

Mr. Folger was to have faced trial before Judge W. F. Lones today on an indictment charging him with selling mortgaged property.

Before the trial began Judge Lones held the indictment was defective but refused a motion for the defense to quash the charge.

The court referred the matter to the prosecutor who said that the facts will be resubmitted to the next grand jury.

Folger was arrested in Coshocton county a few weeks ago and returned to Lisbon for trial. He was charged with having given title to mortgaged machinery for $338 loan from the Rural Rehabilitation Corporation.

TO ATTEND CORONATION

Mr. and Mrs. James Cromwell are shown leaving the Hawaii Clipper at Alameda, Cal., after a flight from Honolulu on the first leg of a trip to London for the coronation of King George VI. Mrs. Cromwell is the former Doris Duke, tobacco fortune heiress.

PRESIDENT EXPECTED TO DEFY COURT FOES

(Continued from Page One)

leaders insisted it was not a party matter, but James A. Farley entered the lists in his capacity as Democratic national chairman. His audience was a student forum at the University of North Carolina.

Congress Under Pressure

Delegates to the convention of labor's Non-Partisan league, which is backing Mr. Roosevelt, devoted the morning to more calls on their congressmen in an attempt to get the full membership on record.

At its session last night, the convention heard Sen. LaFollette (Prog) of Wisconsin, again call for a Supreme Court responsive to the will and needs of the people.

He contended the present court majority bespoke the wishes of "reactionary elements," and praised the three members who frequently have dissented from the majority—Justice Stone, Brandeis and Cardozo.

Lewis Speech Called Off

Organized labor leaders at the convention from a number of states reported sentiment among their followers overwhelmingly with Mr. Roosevelt. Many advocated more active cooperation between labor and farm groups, to be in readiness for united political action in event of party realignment.

A scheduled address by John L. Lewis of the Committee for Industrial Organization of labor had to be called off. He refused to enter the Willard hotel for the convention session because a sitdown strike had been called by waiters in the hotel, and pickets paced back and forth outside the doors.

12 SCOUTS TAKE PART IN HONOR COURT HERE

Merit Badges Awarded For Work In Youth Movement

About a dozen Boy Scouts took part in the monthly meeting of the court of honor in the Scout headquarters in the municipal building, Monday night. Members of the court in attendance were Robert Boyce, John Monasky and Scout Executive C. E. Felton.

William Weinhardt of Troop No. 38 made application of an Eagle award, the highest rank in Scouting. Lawrence Bruno and Frank Rossi of Troop No. 38 were given life Scout awards while William Garren and Robert Mayes also Troop No. 38 received Star awards. Robert Schell of Troop No. 10 was elevated to the rank of a second class Scout.

Merit badges were awarded as follows: Scholarship, Robert Rolley and Robert Scott, Troop No. 38; Physical development, Frank Rossi, Robert Scott, Robert Rolley and Lawrence Bruno, Troop No. 38; pathfinding, Frank Rossi and Lawrence Bruno, Troop No. 38; bookbinding, William Garren, Troop No. 38; safety, Robert Mayes, Frank Rossi and Daniel Miller, Troop No. 38; firemanship, Franklin Cole, Charles Ehlenbach and Robert Prescott, Troop No. 4 and Jack Russell, Roy and George Snyder, Troop No. 38; handicraft, George and Roy Snyder, Troop No. 38; personal health, Frank Rossi, Lawrence Bruno, Roy Snyder and Daniel Miller, Troop No. 38; public health, Daniel Miller and Roy Snyder, Troop No. 38; first aid, Lawrence Bruno and Frank Rossi Troop No. 38.

AROUND THE CLOCK ON THE RADIO

Blank Spaces Appear Where There Are No Outstanding Features

TUESDAY—Night

(WTAM)	(KDKA)	(WJAS)
5:00 The City Sleeps	Kiddies' Club	Tito Guizar
5:15 Tom Mix	Betty Smiley	Science Service
5:30 Jack Armstrong	Singing Lady	Syncopators
5:45 Orphan Annie	Dinner Music	Wilderness Road
6:00 Twilight Tunes	News Report	Del Casino
6:15 Creolians	Dinner Music	
6:30 Sportsman	Sports	Sport Slants
6:45 Lowell Thomas	Lowell Thomas	Ensemble
7:00 Amos and Andy	Easy Aces	Poetic Melodies
7:15 Varities	Original Jesters	Ma & Pa
7:30 Orchestra	Varieties	A. Woollcott
7:45 Orchestra	"	Boake Carter
8:00 Morgan Ensemble	Dude Ranch	Music Hall
8:15 "	"	"
8:30 Lady Esther	Welcome Valley	Al Jolson's Revue
8:45 "	"	"
9:00 Interviews	Ben Bernie	Watch The Fun
9:15 "	"	"
9:30 Fred Astaire	Husbands & Wives	Jack Oakie
9:45 "	"	"
10:00 "	Concert Band	"
10:15 "	"	"
10:30 Hollywood Gossip	Rod & Gun Club	Lyrics
10:45 Walter Hansen	"	"
11:00 Orchestra	Dream Ship	News Report
11:15 "	Orchestra	Orchestra
11:30 Orchestra	"	"
11:45 "	"	"

WEDNESDAY—Daylight

7:00 Musical Clock	Musical Clock	
7:30 Music Box	"	Just About Time
8:00 Health & Home	"	News Report
8:30 Cheerio	"	Doc. Williams
9:00 Streamliners	Breakfast Club	Home Made Rhythm
9:30 Board of Education	Linda's First Love	Wife Saver
10:00 Mrs. Wiggs	News Report	Betty and Bob
10:30 Just Plain Bill	Pepper Young's Fam	Betty Crocker
11:00 David Harum	The O'Neills	Magazine of the Air
11:30 Charm School	Vic and Sade	Big Sister
12:00 Girl Alone	News Report	The Gumps
12:30 Linda's First Love	Farm & Home Hour	News Report
1:00 Noonday Resume	"	Five Star Revue
1:30 Happy Jack	Interviews	Geo. Rector
2:00 Modern Romances	Modern Romances	Thru A Wm's. Eyes
2:30 Cleveland Orch.	Home Forum	Air School
3:00 Pepper Young's Family	Marg. Widemer	Matinee
3:30 Vic & Sade	Varieties	Emery Deutsche
4:00 Henry Busse	Orchestra	Curtis Institute
4:30 Follow the Moon	Bailey Axton	

ADDITIONAL SPORT

Sport Chatter

By The Associated Press.

SARASOTA, Fla., March 9.—Al Schacht, baseball's funny man, is getting in shape for his long tour of the minors by working out with the circus in winter quarters here. . . . Women wrasslers or wrasslerites have Tampa agog . . . Just try and get in . . . Twenty-five ball players spent the winter here . . . The Reds will shift from red to the regulation grey trousers in the night games at Redland field. Colonel G. Mills, the Red Sox outfielder, was christened just that . . . Brusie Ogordowskie, Cardinal catcher's front name is Ambrose, but he prefers Brusie and appears that way on the club roster.

Training rules posted by Jimmie Dykes, of the White Sox include: "Players may drink beer in the presence of the manager." . . . Unofficial, players will be permitted to sneak an occasional highball, but not in the presence of the manager . . . Burleigh Grimes, who will receive around $10,500 for managing the Dodgers, once collected $24,000 per for pitching for the club. . . . Al Schatch's clowning engagements through May will net him more than a year's salary as coach . . . Over at St. Pete the Yanks are steaming because they are charged 25 cents per bottle for Col. Rupert's beer in their own club house.

RICE CAPTURES MATCH IN VOLLEY BALL LOOP

Takes Two Of Three Games From Tech Businessmen's Outfit

The Rice volleyball passers knocked off the Tech aggregation two games out of three in the Y. M. C. A. business men's league Monday night.

Rice annexed the first struggle easily 15 to 2, but had to fight hard to capture the second frame 15 to 13. Tech rallied to win the concluding game 15 to 12 following a hard struggle.

Knox and Duke will clash Thursday night in a three-game match.

A simliar league for senior members is now being organized. All members wishing a berth in the league are urged to sign up as soon as possible. Games will be staged on Monday and Thursday nights at 8 o'clock.

League Standing

Team	Won	Lost	Pct.
Duke	5	1	833
Knox	6	3	667
Rice	4	5	444
Case	3	6	333
Tech	3	6	333

Fights Last Night

By The Associated Press.

Chicago — Pat Robertson, 127, New York, outpointed Paul Lee, 126, Indianapolis, (8).

Washington—Eddie Mader, 179, New York, and Charles Williams, 171, Alexandria, Va., drew (8).

Louisville—Sammy Angott, 128½, Washington, Pa., and Lloyd Pine, 130½ Akron, drew (10).

Dayton—Buddy Knox, 194½, Dayton, knocked out Salvatore Rugerello, 199½, New York, (4).

New York—Paulie Walker, 151, Trenton, N. J., stopped Bobby Wilson, 147¼, Washington, (8).

Newark, N. J.—Tony Galento, 220, Orange, N. J., outpointed Don Petrin, 180, North Arlington, N. J., (10).

Camden, N. J.—Gus Dorazio, 197, Philadelphia, knocked out Stanley Ketchell, 218, Patterson, N. J., (1).

Holyoke, Mass. — Eddie (unknown) Winston, 193, Holyoke, outpointed Donald (Red) Barry, 128, Washington, (10).

Providence, R. I.—Ralph Zannelli, 149½, Providence, knocked out Dave Bishop, 147, New York, (1).

Hot Springs, Ark.—Joe Lucerio, 133, Mexico City, stopped Uris Flowers, 134, Little Rock, (5).

Richmond, Va.—Sanford Carrier, 149, Washington, D. C., knocked out Hunter Crostic, 157, Richmond, Va., fifth round.

Baby Miller, 139¼, Richmond, Va., decisioned Wesley Martin, 137¼, Akron, twelve rounds.

Wrestling Results

By The Associated Press.

Chicago—Everett Marshall, 223, La Junto, Colo., threw Oki Shikina, 205, Japan, 23:19.

Montreal—Steve Casy, 233, Ireland, defeated Nick Lutz, 219, Long Beach, Calif., two straight falls.

New York—Danno O'Mahoney, 216, Ireland, threw Chief Little Wolf, 205, Colorado, 16:28.

Philadelphia—Cliff Olsen, 215, Beaudette, Minn., threw Rudy Dusek, 219, Omaha, Neb., 25:36.

York, Pa.—Bobby Bruns, 217, Germany, threw Man Mountain Jacobs, 335, Los Angeles, 14:21.

Lancaster, Pa.—Hank Barber, 220, Cambridge, Mass., threw Stanley Pinto, 214, Nebraska, 23:10.

Atlantic City, N. J.—Ed Meske, 209, Akron, defeated Bert Rubi, 175, Hungary, two straight falls.

Newark, N. J.—Martin Levy, 625, Boston, threw Sammy Cohen, 210, New York 2:34.

Portland, Ore.—Harry Elliott, 158 Portland, defeated Adolph Ludwig, 160, Chicago.

SCISSORS USED 52 YEARS

BEREA, O.—For 52 years Charles Lane, proprietor of a dry goods store, has used the same pair of scissors for cutting dress goods.

LEGAL NOTICES

BANKRUPTCY NOTICE
No. 42615

In the District Court of the United States, for the Northern District of Ohio, Eastern Division in Bankruptcy.

In the matter of George Dewey Streets, Salineville, Ohio, bankrupt.

To the creditors of George Dewey Streets of Salineville, Ohio, in the County of Columbiana, and district aforesaid, a bankrupt.

Notice is hereby given that on the 3rd day of March, 1937, the said George Dewey Streets was duly adjudicated bankrupt, and that the first meeting of his creditors will be held at Court Room No. 2 in the Columbiana County Court House, in the City of Lisbon, Ohio, on the 17th day of March, 1937, at ten o'clock in the forenoon, at which place and time the said creditors may attend, prove their claims, appoint a trustee, examine the bankrupt and transact such other business as may properly come before said meeting.

W. J. WILLIAMS,
Referee in Bankruptcy.

E. L. Review, March 9, 1937.

Sheriff's Sale of Real Estate

General Code, Sec. 11681

THE STATE OF OHIO,
COLUMBIANA COUNTY.

Home Owners' Loan Corporation, Plaintiff vs. Peter Flesch, Defendant.

Case No. 27442

In pursuance of an Order of Sale in the above entitled action, I will offer for sale at public auction, at the door of the Court House in Lisbon, in the above named County, on Thursday the 25th day of March, 1937 at 1:00 o'clock, P. M., the following described real estate, to-wit:

Situated in the City of East Liverpool, County of Columbiana, State of Ohio, and known as and being that part of lot Number Eighty-nine (89) more particularly described as follows, towit: Beginning at a point in the southward line of Second Street which is Twenty One (21) feet eastward from the place where the westward line of said lot intersects said southward line of said Street; thence continuing eastward with said southward line of Second Street a distance of Nineteen (19) feet to a point; thence southward at a right angle parallel with the westward line of said lot and Forty (40) feet distant therefrom a distance of One Hundred Thirty (130) feet to Pink Alley; thence westward at a right angle with the northward line of Pink Alley, a distance of Nineteen (19) feet to a point; thence northward at a right angle parallel with the eastward line of said Lot and Twenty-One (21) feet distant therefrom a distance of One Hundred Thirty (130) feet to the place of begnning. Said above described tract of land fronts Nineteen (19) feet on the Southward side of Second Street and extends back therefrom rectangular One Hundred and Thirty (130) feet to Pink Alley. The present deed is recorded in Volume 554, Page 209, dated November 23, 1931, in the Deed Records of Columbiana County, Ohio.

*Said Premises Located at 114 West Second Street, East Liverpool, Ohio.

Said Premises Appraised at $1200.00 and cannot be sold for less than two-thirds of that amount.

Terms of Sale: Cash.

HARRY L. GOSNEY,
Sheriff of Columbiana County, Ohio.
By ROY CASE, Deputy.
S. W. CRAWFORD, Attorney.

E. L. Review, Feb. 23, Mar. 2, 9, 16, 23, 1937.

Sheriff's Sale of Real Estate

General Code, Sec. 11681

THE STATE OF OHIO,
COLUMBIANA COUNTY.

Home Owners' Loan Corporation, Plaintiff vs. Frances F. Lydendecker et al., Defendant.

Case No. 27465

In pursuance of an Order of Sale in the above entitled action, I will offer for sale at public auction, at the door of the Court House in Lisbon, in the above named County, on Thursday the 25th day of March, 1937 at 1 o'clock, P. M., the following described real estate, to-wit:

Situated in the City of East Liverpool, County of Columbiana, State of Ohio, and known as and being lots Two Thousand Thirty Seven (2037) and Two Thousand Thirty-Eight (2038) in Creighton & Albright's Addition to said City. This deed is recorded in Vol. 478, Page 260 of the Deed Records of Columbiana County.

*Said Premises Located at 324 Norton Street, East Liverpool, Ohio.

Said Premises Appraised at $2400.00 and cannot be sold for less than two-thirds of that amount.

Terms of Sale: Cash.

HARRY L. GOSNEY,
Sheriff of Columbiana County, Ohio.
By ROY CASE, Deputy.
S. W. CRAWFORD, Attorney.

E. L. Review, Feb. 23, Mar. 2, 9, 16, 23, 1937.

Sheriff's Sale of Real Estate

General Code, Sec. 11681

THE STATE OF OHIO,
COLUMBIANA COUNTY.

Home Owners' Loan Corporation, Plaintiff vs. Peter L. Loy, et al., Defendant.

Case No. 27449

In pursuance of an Order of Sale in the above entitled action, I will offer for sale at public auction, at the door of the Court House in Lisbon, in the above named County, on Thursday the 25th day of March, 1937 at 1:00 o'clock, P. M., the following described real estate to-wit:

Situated in the County of Columbiana, State of Ohio, and in the Township of St. Clair, and bounded and described as follows: Known as and being a part of the northeast quarter of Section Twenty-Eight (28), Township Six (6), and Range One (1), in the County and State aforesaid and bounded and described as follows: Beginning at a point in the east line of said Section at the southeast corner of said northeast quarter said corner being north Two Hundred Seventy-five and Five Tenths (275.5) feet from a stone set at the northwest corner of lot number Nineteen (19) Bloomfield Allotment; thence north along the section line Five Hundred Twenty-Seven and Five Tenths (527.5) feet; thence west Two Hundred Forty-Seven and Seventy-three Hundredths (247.73) feet; thence south Five Hundred Twenty-seven and Five Tenths (527.5) feet to the quarter section line; thence east along the quarter section line Two Hundred Forty-seven and Seventy-Three Hundredths (247.73) feet to the place of beginning, containing 3.00 acres be the same more or less.

This deed is made in completion of a certain land contract, entered into between the above grantors and grantees, dated November 22, 1928.

This deed is recorded in Volume 539, page 435, of the Deeds Records of Columbiana County, Ohio.

The above property is located at R. D. No. 2, East Liverpool, Ohio, on the Calcutta-East Liverpool Road in back of property owned by James W. Boyd.

Said Premises Appraised at Eight Hundred Fifty and no/100 ($850.00) and cannot be sold for less than two-thirds of that amount.

Terms of Sale: Cash.

HARRY L. GOSNEY,
Sheriff of Columbiana County, Ohio.
By ROY CASE, Deputy.
S. W. CRAWFORD, Attorney.

E. L. Review, Feb. 23, Mar. 2, 9, 16, 23, 1937.

Fish Rescues To Start

SPRINGFIELD, Ill. — Rescuing fish is one of the problems created by flood waters in southern Illinois which will keep state conservation department field men busy for some time. Workers will seine fish out of pools and transfer them in containers to flowing, or natural, water.

COFFEE MILL USED 110 YEARS

MELBOURNE, Ark.—A 110-year-old coffee mill and a 100-year-old walnut chest are still in use at the home of Joseph Jones here. The chest has two partitions and originally was used for brown and white sugar.

REVIEW Want Ad Rates

	1 time	3 times	6 times
3 lines	.32	$ .75	$1.24
4 lines	.46	1.05	1.72
5 lines	.60	1.35	2.20
6 lines	.74	1.65	2.68

THE ABOVE RATES APPLY TO ADS THAT ARE PAID FOR WITHIN 7 DAYS FROM DATE OF FIRST INSERTION.

Count 5 five-letter words to line. No Ad taken for less than 3 lines. All Ads not paid for in seven days from date of first insertion must pay the CHARGE RATE which adds 10c to the CASH RATE for 1 insertion, 15c for 3 insertions and 30c for 6 insertions.

Want Ad Display Rates

1 inch 6 days	60c per day
1 inch 3 days	65c per day
1 inch 1 day	75c per day

RATES FOR 1 MONTH, 6 MONTHS OR 1 YEAR ON REQUEST.

ANNOUNCEMENTS

5 Special Notices

UPHOLSTERING
A. R. MURPHY
624 Green Lane. Phone 24

PITTSBURGH POST-GAZETTE — Delivered to your home daily, 13c a week. Phone 368-R.

To Whom It May Concern:
Angela Calahan, widow of John Calahan, deceased, is hereby stating that she is not responsible nor did she authorize the chances sold in her name nor will she be responsible nor has she authorized anything to be bought, sold or chanced in her name.
Dated March 8, 1937.
ANGELA CALLAHAN

DRESSMAKING AND ALTERING
MARY BUCHANAN DEVON
5th and Walnut Sts. Phone 422

MEN—Here is your chance to own a genuine Shick Dry Shaver for only 50c per week. Rubin Jewelry 513 Washington St.

6 Lost and Found

LOST — Brown plaid knitting bag containing tan knitting. Finder please return to Ogilvie's Knitting School. Reward.

LOST—Short haired Terrier, reddish brown, answers to name Jerry. Reward. Osee Sharp, Salineville.

7 Where To Go

Have your party at Russo's. Italian Spaghetti. Lunches. Beer. Ale. Minerva St. Phone 9196.

GENUINE ITALIAN SPAGHETTI. BEER, ALE, WINE. Camarda's, Anderson Blvd. Ph. 9026.

Dance to Ernie Caputo, Orchestra, Wednesday Night, Sixth St. Grill, Midland's Hi-Spot.

HAVE YOUR PARTIES at Mineral Springs Park. Beer, Ale, Lunches. Dancing. Open all night.

POP'S TAVERN
DANCE TONIGHT
To The
Swing Band Orchestra
ALSO
Orchestra and Dancing
Thursday Night
No Cover Charge
BEER — ALE — WINE

THE NEW HEALTH ENDEAVOR TRY BOWLING AT REIBLE & PELTS, MULBERRY ST. EAST END

KUM BAK INN
MUSIC EVERY NIGHT
Delicious Spaghetti, wine and beer. Private dining room, Roma Cafe, 223 Broadway, East Liverpool.

AMATEUR NIGHT
TONIGHT AT 8 P. M.
MANHATTAN CAFE
300 East Second St.
ROOKIE WRIGHT
Master of Ceremonies
$ CASH TO WINNERS $
Amateurs Please Apply
At The Manhattan

All Haircuts 35c. Two Barbers. Cunningham's Barber Shop 704 St. Clair. Open all day Thurs.

NEW VENETIAN in Wellsville, 209 No. 3rd St. Amateur Wednesday Nite. Dancing Saturday Nite.

EMPLOYMENT

8 Male Help Wanted

OUTSIDE SALESMAN—Experienced house to house selling. Apply Peoples Clothing, 501 Market St.

WANTED—Experienced man for general farmwork. Good wages to right party. Louis Leslie, Ferguson Farm, Ohioville, Pa.

MAN for general work or will consider man and wife. Mineral Springs Park, near Pughtown, W. Va., State Route 2.

WANTED SALESMEN
To sell Norge Electric appliances in East Liverpool, Chester, Newell and Wellsville. Opportune time with refrigerator season breaking and best of proposition for right party. Apply Victor Appliance Co., 329 Market St.

I'LL SEND YOU complete equipment to run Grocery Agency. No money risk. Up to $45 first week. Write ZANOL, 983 Monmouth, Cincinnati, O.

WANTED—Experienced drug clerk. Write giving full particulars of experience and salary expected. P. O. Box 517.

9 Female Help Wanted

WANTED — Girl or middle aged woman for housework, must stay nights. Apply 2001 Michigan Ave. East End, after 4 p. m.

OUTSIDE SALESLADY—Experienced house to house selling. Apply Peoples Clothing, 501 Market St.

WANTED—Girl for general housework. Apply 318 Vine St., between 6 and 7 p. m.

WANTED—Young girl for housework with small family; no cooking; one desiring good home. References required. Phone 3308-W.

WANTED — Experienced presser. Apply Main Cleaner, 949 Main St., Wellsville.

11 Salesmen, Agents

WANTED: Man with car to take over profitable Rawleigh Route. Established customers. Must be satisfied with earnings of $30 a week to start. Write Rawleigh's, Dept. OHC-154-101, Freeport, Ill.

12 Situations Wanted

Housework wanted by day or hour or maternity nursing. Ph. 2498-W between 4 and 6 p. m.

INSTRUCTIONS

15 Miscellaneous

We want to select reliable men, now employed, with foresight, fair education and mechanical inclinations, willing to train spare time or evenings, to become installation and service experts on all types AIR CONDITIONING and Electric Refrigeration equipment. Write fully, giving age, present occupation. Utilities Engineering Institute, Write Box H-3 Care Review.

YOUR PHOTO
New for Spring
By Fischer
YOU'LL BE GLAD
THE
FISCHER
STUDIO
207½ EAST FOURTH ST.
EAST LIVERPOOL, O.

GIRL BAFFLES N.Y. POLICE

WHO IS SHE?
TUNE IN TONIGHT!
the amazing romantic adventures of
"PRETTY KITTY KELLY"
NEW WONDER BREAD RADIO SHOW
Mon. Tues. Wed. Thurs. Fri.
WKBN 6:45 P. M.

Wherever This Paper Goes

East Liverpool women and surrounding communities entrust their finest garments to us—with confidence that the returned package will be a delight to open.

Now's the time to send garments for a careful dry cleaning—that cleans through and through. Easter's only 3 weeks away.

JONES Cleaning Company
TOM JONES, Mgr. PHONE 752
City Wide Pick Up and Delivery Service Includes Chester, Newell, Wellsville and Surrounding Territory.

NOBODY KNOWS BETTER THAN YOUR OWN FURNACE THAT IT PAYS

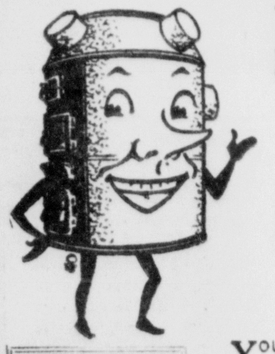

To Get
Pittsburgh Coal

LUMP
EGG
STOKER
NEVILLE
COKE

YOU get more heat and comfort with less fuel, when you use Pittsburgh Coal. And your own furnace profits accordingly! It holds a constant temperature, does away with soot and dust, and calls for your attention only twice each day. Pittsburgh Coal provides the utmost in heating satisfaction.

PHONE 1045 — 1046

P. MILLIRON
KNOWN FOR SERVICE

HEAR . . .
SHERWOOD MERTZ
ORGANIST
Every Sunday-Monday-Wednesday and Friday
Over WWVA—Wheeling 12:30 Noon
Presented by The Kaiser Baking Co.
Bakers of "Honey Bread"

RENOVIZED and MODERNIZED HOMES FOR SALE
SHOWN BY APPOINTMENT ONLY

6 Rooms, Riley Ave.
5 Rooms, St. Clair Ave.
5 Rooms, Riverview Ave.
6 Rooms, Garner Ave.
4 Rooms, Columbia Ave.
5 Rooms, Avondale St.
5 Rooms, Alton St.
4 Rooms, Haywood St.
7 Rooms, Sherwood
5 Rooms, Harvey Ave.
5 Rooms, Stop 55
4 Rooms, Sunnyside Ave.
4 Rooms, Canton St.
5 Rooms, Avondale St.

THE UNION SAVINGS & LOAN CO.
TEL. 140 114 WEST SIXTH ST.

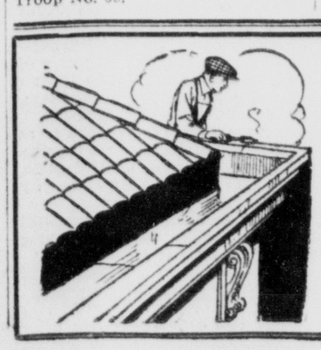

METAL ROOFS
Make unusual and attractive the houses on which they are applied. Light in weight they can be grounded so as to be lightning proof and thus afford added safety. We are experts in sheet metal work. Let us figure on your next job.
Capehart Brothers Tin Shop
Sheetmetal Furnace Work
Asbestos and Asphalt Shingles
653 Walnut St. Phone 972

FOR SALE—Reed Stroller, Gas Range, Wilton Rug, 300 Bushels Corn . . . See Ads

INSTRUCTIONS

15 Miscellaneous

POSITIONS
Dignified and Profitable Through
OHIO VALLEY BUSINESS COLLEGE
The School That Gets Results
Reasonable Rates

BUSINESS SERVICE

17 Insurance

John Y. Citizen Says
Unless You Carry Automobile Insurance You Are Flirting With The Sheriff.
LEE C. COOPER
Phone 501
Little Bldg. Fifth Floor

18 Professional Service

DR. STANFORD FOOT SPECIALIST
Thursdays 9 a. m. to 8 p. m.
Over Holloway's. Broadway at 5th
Foot Specialist
DR. MANOR. 509 Little Bldg.

19 Beauty & Barber

We Give Only The Best Waves $2.45 and Up
FLORA MAE BEAUTY SHOP
129 W. 5th St. Phone 90

Machineless Wave $3.95
MAYME HOWARD BEAUTY SHOP
665 Lincoln Ave. Phone 743-R.

Shampoo and Fingerwave 50c
NORTHSIDE BEAUTY SHOP
509 Market St. Phone 765

Regular $5.00 Permanent Model Deluxe Special $3.50
MOORE BEAUTY SHOP
510 Washington St. Phone 762

HAIRCUTS 35c on Thurs. 25c for children. Fred Yates, 418 Wash. St. over Washington Lunch.

All Haircuts 35c; Two Barbers. Cunningham's Barber Shop. 704 St. Clair. Open all day Thurs.

Machineless Wave $5.00, $6.50, $10.00
BETTY BEAUTY SHOP
Room 203 Little Bldg. Ph. 935

CERAMIC BEAUTY SHOP NOW LOCATED AT 104 E. 4TH ST. PHONE 1342.

Croquignole Waves ... $2.00 and up
MRS. W. L. MOORE
717 Edwards Ave. Phone 854.

HAIR CUTS 35c
Harry Lowery's Barber Shop
Two Barbers Working
108 East 6th St., 2nd Floor

Genuine Oil Croquignole Wave $3.50
ILA WHITE BEAUTY SHOP
302 W. 5th St. Phone 590-R.

Bonat New Era Permanent, coolest, safest, comfortable, $5.50.
ADA HOBBS BEAUTY SHOP
Phone 468-J

$5.00 OIL WAVE $2.50
VEL-VERA BEAUTY SHOP
408 Washington St. Phone 754-J

KOUNTZ BEAUTY SALON
Closed until further notice on account of illness.

20 General Service

WE repair all makes adding machines and typewriters. Wilson Stationery, 106 W. 5th St. Ph. 297.

Refrigeration Service
Commercial and Domestic
Our customer list for repairing is growing by leaps and bounds. Why? Our work done by an expert engineer and guaranteed.
FIX IT SHOP
124 E. 4th St. Phone 169

PARTS and SERVICE — For all makes of refrigerators. Radios. Sweepers and Washers. We also do housewiring.
HANDY RADIO SERVICE
117 W. 6th St Phone 931

SMITH & PHILLIPS
Now Offer to Reupholster Your Old Furniture
At a Moderate Price
WORK GUARANTEED
CALL 1215

21 Shoe Repair

Diamond Shoe Repair (new location), 401½ Market. Ladies' spike heel caps 10c; Half Sole 49c.

22 Cleaning—Pressing

Men's Suits & Topcoats 49c
Ladies Coats & Dresses .....
CONSOLIDATED CLEANING CO.
5th & Broadway. Phone 9077

23 Painting—Paperhanging

PAINTING, ROOF REPAIRING AND PAPER HANGING REASONABLE RATES. PHONE 1452-R.

Paperhanging, Paper Cleaning and Painting. Work guar. Reasonable, L. E. Roseberry. Phone 1381-J.

PAINTING and DECORATING
C. R. CRAWFORD. PHONE 2112-R
UNION CONTRACTOR

24 Home Modernization

HARDWOOD floors, laid, sanded, finished or refinished. Free estimate.
FORD O. KAMP. Ph. 1847-M

26 Building Supplies

WATERPROOF blocks. Memorials. RIVER ROAD BLOCK WORKS Ph. 956-R. G. H. Barlow. Ph. 2643-R.

FOR SALE—Barn 40x50, one silo, 160,000 ft. lumber and slate; 5 room house and bath. Ph. 3620-R or 7108-R-21.

28 Coal-Coke—Fuel Yards

PARSONS BROS. COAL
Best Coal. Best Prices. Phone 558

ORDER
Pittsburgh Lump Coal
P. MILLIRON CO.
PHONE 1045

COAL & COKE
S. G. Seevers & Sons. Phone 777

"Oldest Coal Company in the City"
ENTERPRISE COAL CO.
625 Walnut St. Phone 99

29 Local Coal—Coal Haulers

OUR OWN COAL
WAYNE KINSEY
CALL RURAL 7529-R-4

Best coal, honest weight, fair prices on local and Pittsburgh coal. Call John Gilson, LaCroft.

BEST PITTSBURGH COAL—Egg, Inc. lump 19c. O. W. Ferguson, Plutus Ave., Chester. Ph. 2173-M.

CALL A. G. Welch 7528-R-22 after 4 p. m., for Pittsburgh and good local coal. Prompt delivery.

FOR GOOD COAL TRY US FIRST
Pittsburgh and Local Coal
K. E. Franklin Coal Co.
Honest Weight. Phone 978-J

THE GUMPS By Gus Edson

BUSINESS SERVICE

29 Local Coal—Coal Haulers

GOOD COAL—Lump coal 15c; R of M 13c for 25 bu. or over. Quick service. Ph. 641-R. Wellsville.

H. GEREN, COAL
Pittsburgh and Local. Ph. 3217-J

LUMP COAL 15c a bu., R. of M. 13c
Prompt Delivery
Phone 2172-J

MERCHANDISE

30 Miscellaneous for Sale

WOOD boxes from General Electric refrigerators for sale cheap. Apply General Appliance, 135 West 5th St.

FOR SALE—Large fish muskelounge 35 lbs. mounted on black board. Phone 2462-R.

32 Wearing Apparel

Made To Measure Suits
A. G. FLOYD
Chester, W. Va. Phone 2672-J

Famous "Henderson" Corsets and Girdles
Sold Exclusively in East Liverpool at
STEIN'S
Many Models at $2.00

33 Household Goods

FOR SALE—New Premier Electric Sweeper $18.00, Terms; 1 Remington Typewriter, $6.00. Ph. 441-J.

LIVING room suite, 3 pieces, dark red mohair, only 3 months old, like new, $75 on terms.
REED BROS. FURNITURE
105 E. 4th St. Phone 305

Axminster Rug, 9x12, like new, cheap, on easy terms.
REED BROS. FURNITURE
105 E. 4th St. Phone 305

TWO ABC Rebuilt Washers. Priced low with our guarantee.
FIX IT SHOP
124 E. 4th St. Phone 169

THREE piece living room suite, new sample set, $49.50.
RESNICK'S 417 Market St.

WHITE enamel gas range, $15.00. 2 tires, size 33x4½ and tubes $12; both in very good condition. Inq. 330 Sarah St., city.

TRADE IN YOUR OLD IRON ON A GUARANTEED
SUNBEAM
$1.00 Down, 50c Week
CROOK'S

STUDIO couches, $6.50 and up; dressers, $6.50 up.
PEOPLES AUCTION
453 Main St. Wellsville, O.

GOOD Wilton Rug 8:3x10:6, good condition. Reasonable price. Phone 3433-W.

BEDROOM SUITE, 3 pieces, fair condition.
REED BROS. FURNITURE
105 E. 4th St. Phone 305

FREE
Six genuine linen Weft tea towels and two months supply of Satina with this new 1937 Westinghouse Streamlined Adjustomatic Iron $10.50 Value for $8.95.
Watson Hardware Co.

ELECTRIC Refrigerator, General Electric, 5½ cu. ft., excellent condition, $59.50.
GENERAL APPLIANCE CO.
135 W. 5th St.

Dining Room Tables..... $4.50 up
Three Piece Wicker Suite ... $18.00
Gas Ranges ..... $7.50 up
Coal Cook Stoves ..... $10.00 up
NATIONAL FURNITURE CO.
318 E. Third St. Phone 2243

WILTON RUG ANGLO Persian 9x12 used only short time will sell at bargain price. A real value at
SMITH & PHILLIPS

DISCOUNT SALE ON USED ELECTRIC Refrigerators

KELVINATOR 5½ Cubic foot size, new guarantee.

MAJESTIC 5 Cubic foot size, in first class condition, all porcelain.

TRUKOLD, 5 Cubic foot size, new unit.

GENERAL ELECTRIC, 5 Cubic foot, monitor top.

Can be bought on small down payment with easy terms.

PRICE
Electric Appliance Co.
113 E. Fifth St. Phone 491

ONE reconditioned Dryer Type Easy Washer. Guaranteed. $55.00.
D. M. OGILVIE COMPANY

RENT A WASHER
PHONE 310

34 Specials at the Store

BEAUTIFUL new selection of 1937 paper at 5c and 7c inc. plastics. Starr Wallpaper. Ph. 735-J.

MERCHANDISE

34 Specials at the Store

TWO white enamel gas ranges, oven heat controls. Excellent condition for sale cheap on easy terms.
MONINGER BROS.
St. Clair Ave. Phone 1831

Home Shoe Repair Needs
Shoe lasts, $1.35; Shoe knives, 25c; Also nails, hammers and a complete assortment of sole leather and heels.
Trotter Hardware Co.

FURNITURE:—3 rooms of very good furniture a complete outfit at a price that will more than please you. On easy payments at
SMITH & PHILLIPS

The Store That Is Different
Three Lines of Business Operated at One Expense
Saves You Money!
Furniture—Hardware—Automobiles—
Out of the High Rent District
EPPLEY'S
Chester, W. Va. Phone 566

35 Radios—Service

Crosley Table model, 7 tube American and foreign wave, $24.95. Wellsville Radio Co. Ph. 123-J.

RADIO SERVICE
Our Technician is one with years of experience. A trial will convince you. All work guaranteed.
FIX IT SHOP
124 E. 4th St. Phone 169.

RADIO:—Philco radio in very nice console cabinet. Guaranteed. Will sell on easy payments for only $18.75.
SMITH & PHILLIPS

BOSCH — 7 Tube radio. Carries our usual guarantee. Priced extremely low on easy terms.
FIX IT SHOP
124 E. 4th St. Phone 169.

2 ATWATER Kent Table Model Radios $5.00 each.
MOORE'S

America's Greatest Radio Buy
1937 Models Grunows 11 tube Electric Eye Tuning, $79.95. 12 tube Tele-dial $109.95. Terms.
R. F. PRECOTT, 139 W. 6th St.

37 Office Equipment

TYPEWRITERS
ADDING MACHINES
Sold—Rented—Repaired
McCullough Elec. Co. 412 Wash. St.

LIVESTOCK

41-A Farm Supplies

BUY your harness, collars, pads, halters, etc. now. G. L. Frederick, 629 Green Lane.

EVERYBODY COME ONE WELCOME COME ALL!
GRAND OPENING
THURSDAY, MARCH 11TH
FREE ENTERTAINMENT
MOVING PICTURE
LUNCHES
COMPLETE SHOW STARTS AT 10 A. M. AND CONTINUES ALL DAY TILL 10 P. M.
DON'T MISS SPECIAL ATTRACTION
OF THE FACTORY REPRESENTATIVES WITH COMPLETE INFORMATION AND COMPLETE SHOWING OF ALL
INTERNATIONAL HARVESTER
McCORMICK-DEERING
FARM MACHINES
AND
INTERNATIONAL MOTOR TRUCKS
FARMALL TRACTORS
INDUSTRIAL TRACTORS
POWER UNITS
DAIRY EUIPMENT SUCH AS MILKERS
CREAM SEPARATORS
MILK COOLERS
ETC.
ALSO A COMPLETE LINE GENUINE PARTS
FIFE MOTOR SALES
ALWAYS
24 HOUR SERVICE
243 W. SIXTH ST.
PHONE 87

5 Calls Were Received On This Ad . . . The Used Car Was Sold

This was the experience of the advertiser who placed the following ad in the "For Sale Columns" in this Section—

FORD 1929 Sport R. S. Coupe, good tires, good condition, $65. 1110 Railroad. Ph. 3562-R.

If you have a similar offer and you wish to reach these prospective Buyers, Phone 45 ask for a Want Ad Taker, have her insert an inexpensive Ad now in time for Wednesday's paper. Reach these Buyers right away while they are still interested.

The East Liverpool Review
Want Ad Department

MERCHANDISE

38 Wanted To Buy

WANTED — second-hand furniture, rugs, and stoves. 508 Mulberry St. Or Ph. 3347-J in evenings.

LIVESTOCK

41 Livestock for Sale

Seven yearling bulls, pure bred Holstein and Polandis. 1 car locust posts, 6½ ft. long. Reason Barnes, Kensington, O.

HORSES—Inquire Vance D. Swickard 10 miles west of Toronto, Ohio.

FOR SALE
FRESH COW, CALF AT SIDE.
PHONE WELLSVILLE 5016-R-4

2 brown mares, wt. 1300 and 950, 7 and 9 yrs. with colt. Fred Reese, Rt. 2, Wells. old Y. & O.

42 Feed—Supplies

JUST RECEIVED — Fresh garden and flower seeds for Hot Beds at popular prices, also full line of field seeds.
THE F. P. FAULK & SONS CO.
Phone E. L. 340 Wellsville 553

300 BUSHEL GOOD CORN
INQUIRE LEVI GEORGE
NEGLEY, OHIO

Sweet Peas
Plant Early. Get better results with our high grade seeds.
FAULK BROS. CO.
"The Old Reliable" Phone 347
Dresden Ave., and Chester, W. Va.

24% DAIRY $2.35
20% DAIRY $2.30
JOHN E. SMITH. Phone 7514-R-15

43 Dogs, Cats, Birds

Pedigreed Wirehaired Fox Terrier pups, 4 mohth old. 24 national and international champions in 4 generations. Mrs. E. R. Gifford, R. D. 1 Tuscarawas Rd., Beaver, Pa. Ph. Beaver 5117-R-21.

41 Livestock for Sale

BABY CHICKS
Quality, price and guarantee.
16 Leading Breeds
Hatching Monday and Thursday
RED COMB HATCHERIES
CUSTOM HATCHING
628 Dresden Ave.
Phone Days 293—Nights 926

McNicol Poultry Farm
Baby Chicks
1,000 Big White Leghorns
500 White Rocks,
Also Started Chicks
State Route 267 Phone 2355-M

PUBLIC AUCTION

46 Public Auction

HORSE SALE
At Morris Sale Barn
Signal, Ohio — Route 154
Rogers, Ohio.
Saturday, March 13th
At 1 P. M. Sharp

23 head of extra prime Ohio horses all purchased in Ohio and mostly in Wayne County last Oct. and been on feed since. No western horses. 3 matched sorrel teams. 1 pair mated sorrel mares with foal 4 and 5 yrs. old, wt. 3,000 lbs. All young, sound and well broke, 3 to 7 yrs., old, will weigh 1,450 to 1,750 lbs. each. Several mares in foal and some very nice brood mares.

Will be hooked up for your inspection morning of sale, before the auction and must be as represented or don't take them home.

2 sets new work harness. Trucks to deliver at half price.

If you wish to see a fine load of Ohio horses be sure to attend this sale.

Terms: Cash. John Morris, Auct. M. Rudibaugh.

You can find cash buyers for used furniture through the Want Ads.

LIVESTOCK

44 Poultry—Supplies

PIONEER NEW HAMPSHIRE REDS—Brooded Chicks, 3 and 4 wk., cheaper than home-raised; leading breeds; COMPLETE SATISFACTION IS GUARANTEED.
SIMM'S POULTRY FARM
Pleasant Heights Phone 2355-M.

1,000 White Leghorns and 1,000 New Hampshire for Thursday and Monday, March 11 and 15th.
Red Comb Hatcheries, 628 Dresden
Phone Days 293 Nights 926

45 Wanted Livestock

DEAD OR ALIVE Horses, Cows, Removed promptly free of charge. Phone Salineville 47. We pay telephone charges. The Youngstown Hide & Tallow Co.

ROOMS AND BOARD

47 Sleeping Rooms

SLEEPING room, furnace heat, suitable for 1 or 2 persons. Phone 1440-J. Inq. 313 E. 3rd St.

231 W. 4th St. — Nicely furnished room, bath with shower, furnace heat, radio in room.

119 W. 4TH ST.—Nicely furnished room in modern private home; all conveniences. Phone 2363-J.

306 W. 5th St. — Comfortably furnished room next to bath in modern private home. Use of phone.

Y. M. C. A. TRANSIENT ROOMS 75c and $1.00 Per Night. Shower Bath, Swimming Pool Privileges.

49 Housekeeping Rooms

ONE or two rooms for light hkp., for adults only; also sleeping rooms suitable for two. 215 W. 7th St.

TWO comfortably furnished rooms with modern conveniences at 1252 Erie St., East End.

ROOM for light housekeeping on first floor, suitable for one person. Inq. 211 E. 3rd St.

MODERN 3 rooms furnished apt., private bath and entrance, laundry, furnace heat. Over Mackey's Restaurant. Mulberry St. Ph. 9071

REAL ESTATE—RENT

50 Houses

For Sale or Rent—Modern 6 room house, newly decorated, double garage, rent $50.00. Write Box H-4, Care Review.

FOUR Room house on Hoice St., E. E. Immediate possession. Call 868, after 5 p. m. 2456-J.

SIX room house, bath and electric at 222 W. Center Alley. Phone 9077 or 2516-J.

NEWELL: House 6 rooms and bath Elec. Furnace, Garage. Good location, 306 Grant St., Newell.

FOR RENT—2 houses, 3 and 5 rooms, modern, reasonable, Congo-Newell road. C. T. Creese. Phone Newell 7402-R-3.

FIVE rooms on Lisbon St. Rent $12.00 a month. Phone 149 before 5 p. m.

51 Apartments

MAIN ST. 1018, Wellsville, Ohio—Furnished 5 room apartment, bath, first floor, reference required. Phone Wellsville 167-J.

55 Farm Property

FOR RENT—157 acre farm in Wayne township. Amy J. Mick, Glasgow, R. D. No. 1 Wellsville, Ohio.

57 Wanted To Rent

Wanted 3 or 4 room unfurnished apartment, reference furnished. Phone 2826-M. after 5:30.

REAL ESTATE—FOR SALE

58 City Property

FOR SALE:
Two family dwelling, Brank street, $2,500. We also have a fine list of property located in all parts of the City, which we can sell at 10% cash and balance on monthly payments.
SEE GEO. H. OWEN & CO.
Insurance Real Estate Agents,
Flatiron Bldg. 514 Washington St.
Phone 49

MODERN BUNGALOW ON HOLLIDAY ST. 5 ROOMS, BATH, CEMENTED CELLAR, FURNACE, 2 CAR GARAGE, VERY REASONABLE. PHONE 800.

Read the real estate values offered in the Want Ads daily.

REAL ESTATE—FOR SALE

58 City Property

FOR SALE—On Erie St. Five rooms, bath, toilet, garage. Price $2,000.00. Terms.
D. F. WHITE
Mulberry St. Phone 593

FOR SALE—Modern 6 room house at 555 Ohio Ave., E. E. Inquire on premises.

1711 GLOBE ST.—7 rooms, bath, furnace, good repair, lot 75x100, cheap for cash. Ph. 2518-J.

For Sale or Rent—Glenmoor, modern 6 room house, bath, furnace double garage, lot 85x150, on highway. Write Box 96, R. D. 2 Wellsville.

SEVEN rooms, modern ..... 1 acre
Seven rooms, modern .... 1½ acres
Four rooms, gas station acreage.
Few large building lots.... 116x130
JOHN W. CHARLTON Phone 693-M.

FOR SALE—Modern home on Anderson Blvd., house in good repair. Almost new Inquire Lisbon Lumber Co. Phone 202 Lisbon.

SIX room house on Lisbon St., 10 minutes walk from Diamond. For sale or trade. Phone 7114-R-11.

FOR SALE:
Dwelling of six rooms, Michigan Avenue, Modern, $800 cash, Balance monthly payments $4,200.00
Dwelling of seven rooms, Pennsylvania Ave. $3,500.00
Dwelling of five rooms, Ohio Ave. $3,600.00
Store Room and five room apartment, Penna. Ave. . 4,000.00
Dwelling of six rooms, Northside Ave. $3,000.00
SEE GEO. H. OWEN & CO.
Insurance & Real Estate Agents
Flatiron Bldg. Washington St.
Phone 49

59 Business Property

ROAD HOUSE
FOR SALE OR RENT
Modern and completely equipped, centrally located on main highway. Gas Station combined. Write Box F-4 care Review.

60 Suburban Property

Modern 8 room house, 3½ acres, plenty fruit, 2 garages, chicken houses; edge of city. Bargain. Phone 3233-W.

FOR SALE—Property on Route 7 near old Sub Station. Large lot, 2 car garage, desirable location. Lisbon Lumber Co. Ph. Lisbon 202.

64 Lots

HAVE Two lots for sale at Columbiana County Memorial Park. Call 3338-R for information.

LOTS 50x160, Northside, St. Clair Ave. Small monthly payments. Adam & Craig, 108 E. 6th. Ph. 525-J

65 Farms and Tracts

FOR SALE—Farm of 80 acres near Wellsville-Salineville road, 8 room dwelling, dairy and horse barns, chicken and brooder houses, 10 acres timber, orchard and various fruits, some farm machinery. price $2,600.00.
C. W. HENDERSHOT
Potters Savings & Loan Building

FOR SALE OR RENT—100 A. land on E. Palestine-E. Liverpool road adjoining Fred Pancake filling sta. Levi George, Negley, Ohio.

FOR SALE
Ten acres of level land with seven room dwelling, stable, two car garage, and large chicken coop, on Achor State Line road, near East Palestine Country Club. About 20 minutes drive from East Liverpool, Ohio. Price $2500.
See Geo. H. Owen & Co.
Insurance and Real Estate Agents
514 Washington St. Phone 49

FINANCIAL

68 Money To Loan

New In East Liverpool
The Nationally Known Household Finance LOAN PLAN
Borrow on your signature only, or your furniture, or auto. No co-makers. Twenty months to repay.
MONEY SAME DAY YOU APPLY
Household Finance Corporation
Second Floor 509 Market St.
Phone: Main 324
On The Diamond

Hear Household Musical Clock WJR; also Edgar Guest, Tuesdays, NBC.

AUTOMOBILES

70 Automobiles for Sale

1934 DODGE COUPE
STANDARD GARAGE
1200 Main St., Wellsville. Ph. 105

FINANCIAL

67 Investments

Strouse-Thomas Whelan
INCORPORATED
We buy, sell and exchange building and loan stocks and deposits, listed and unlisted stocks and bonds.
209 Little Bldg. Main 573

AUTOMOBILES

70 Automobiles for Sale

1930 FORD COUPE
New Rubber
EIDENIRE MOTORS
Ford Dealer
Stop 55 Phone 757-J

1931 OLDSMOBILE Sedan, new paint job, excellent rubber.
McGonigal Sales & Service
"Hudson Terraplane Dealer"
660 Walnut Phone 229

1930 CHEVROLET Deluxe Sedan, A-1 mechanical condition. 6 good tires. $130.00. 1128 St. Clair Ave.

'35 Chevrolet Coupe
Master Model
$525.00
TROTTER'S
Chevrolet, LaSalle, Cadillac

1933 BUICK Deluxe Coupe
OHIO MOTOR SALES
127 W. 5th St. Phone 382

1936 FORD Tudor Delux Sedan
Litten Motor Sales
"Oldsmobile Dealer and Distributor for Willys"
416 E. 5th St. Phone 1220

1934 STUDEBAKER in excellent condition throughout.
McGonigal Sales & Service
"Hudson Terraplane Dealer"
660 Walnut Phone 229

YOUR FORD DEALER
BUY BEFORE SPRING PRICE RISE
FORD 1936 Deluxe Touring Sedan.
FORD 1935 Deluxe Tudor
PLYMOUTH 1934 Sedan.
PLYMOUTH 1934 Coupe
CHEVROLET 1931 Sedan
CHEVROLET 1930 Sedan.
RAY BIRCH
519 Walnut St. Phone 190
24-Hour Wrecker Service

Central Service Station
DODGE and PLYMOUTH
HUDSON, TERRAPLANE
Newell, W. Va. Phone 3030

1935 NASH SEDAN
STANDARD GARAGE
1200 Main St., Wellsville. Ph. 105

SPECIAL
1933 Rockne Sedan
$275.00
TROTTER'S
Chevrolet, LaSalle, Cadillac

1933 AUBURN BROUGHAM
OHIO MOTOR SALES
127 W. 5th St. Phone 382

OLDSMOBILE
1935—8 Coupe, in excellent condition at a bargain price $525.
DOUGLASS MOTOR CO.
West 4th St. Between Jefferson and Monroe. Phone 328

DRIVE A BETTER CAR
This spring, own a car that will take you places—one that you can drive with a minimum of expense—one that is honestly represented.

1935 PLYMOUTH 4-Door. Deluxe Touring Sedan
1935 OLDSMOBILE Touring Coupe, New Tires—Heater.
1936 CHEVROLET Master, 2-Door Touring Sedan.
1936 PONTIAC 4-Door Sedan
1935 PONTIAC 8, 4-Door Sedan
1932 PONTIAC Victoria.
1930 PONTIAC Coach.
1930 PONTIAC Coupe.
Victory Motor Sales
520 Minnerva St. Phone 771

AUTOMOBILES

70 Automobiles for Sale

1936 CHEVROLET Master 2 door, Radio and heater, low mileage.
McGonigal Sales & Service
"Hudson Terraplane Dealer"
660 Walnut Phone 229

PLYMOUTHS
PLYMOUTH 1936 Touring Sedan
PLYMOUTH 1936 Deluxe Coupe
PLYMOUTH 1935 Deluxe Coupe
PLYMOUTH 1935 Touring Sedan
PLYMOUTH 1934 Deluxe Sedan
PLYMOUTH 1932 Deluxe Coupe
Turk Motor Sales
6th and Walnut Sts. Phone 38

PLYMOUTH
1934 Coupe, gun metal finish, many extras $395
DOUGLASS MOTOR CO.
West 4th St. Between Jefferson and Monroe. Phone 328

KAPP MOTOR CO.
"Dodge and Plymouth Distributor"
'36 DODGE Coupe
'35 PLYMOUTH Sedan Trunk
'35 DODGE Sedan Trunk
'34 PLYMOUTH Deluxe Sedan
All Above Cars With Heaters
FIVE GOOD CARS BELOW $100.00
520 Broadway Phone 914

FORD 1929 Tudor $70
FORD 1929 Coupe $60
MID-CITY MOTOR CO
MIDLAND, PENNA. PHONE 16

REPOSSESSED USED CAR BARGAINS
CHEVROLET Coupe $45
CHEVROLET Coupe $65
CHEVROLET Coupe $95
CHEVROLET Coupe $125
CHEVROLET Coupe $195
FORD Coupe $75
FORD Coupe $125
FORD Coach $125
FORD Pickup Truck $125
FORD Pickup Truck $165
CHRYSLER Sedan $125
NASH Sedan $125
DODGE Coupe $75
GORDON AUTO SALES
7th and Jackson ... ...Phone 444
Open Evenings

USED CAR SPECIALS
'34 Ford Deluxe Coupe $325
'33 Chevrolet Coach $275
NEWELL AUTO BODY & SALES CO.
Newell, W. Va. Phone 3026

USED CARS
1935 FORD Tudor.
1935 FORD Coupe.
1934 FORD Coupe
1931 CHEVROLET Victoria Coupe
1929 CHEVROLET Coach.
TRUCKS
1935 FORD 157 in. Stake Body.
1933 FORD 131 in. Dump Body.
1929 FORD Panel.
Temple Motor Co.
Chester, W. Va. Phone 2890

71 Trucks

1931 FORD DELIVERY
FIFE MOTOR SALES
"International Truck Dealer"
243 W. 6th St. Phone 487

1932 STEWART 2½ T. TRUCK
16 Ft. Van Type Body
FIFE MOTOR SALES
"International Truck Dealer"
243 W. 6th St. Phone 487

1935 GMC Truck—160 inch Wheelbase.
FIFE MOTOR SALES
243 W. 6th St. Phone 487

YOUR FORD DEALER
BUY BEFORE SPRING PRICE RISE
CHEVROLET 1935 Dump Truck.
FORD 1935 Cab and Chassis.
CHEVROLET 1934 Dump Truck.
CHEVROLET 1931 Panel
FORD 1934 Panel.
RAY BIRCH
519 Walnut St. Phone 190
24-Hour Wrecker Service

1931 INTERNATIONAL Dump Truck
FIFE MOTOR SALES
"International Truck Dealer"
243 W. 6th St. Phone 487

1935 FORD PANEL. A clean job at a low price.
FIFE MOTOR SALES
"International Truck Dealer"
243 W. 6th St. Phone 487

73 Repairing—Service

Naylor Service Garage
104 Rural Lane. Phone 222

LOCKHEED HYDRAULIC BRAKES
Kress Service Garage
"Distributors"
651 Dresden Ave. Phone 683

Motor tune up will save gas and oil, our work guaranteed. MORGAN GARAGE 636 Broadway. Ph. 999.

WRECKER SERVICE DAY AND NIGHT
Servicing All Makes Cars
Fender and Body Work
Victory Motor Sales
520 Minerva St. Phone 771

CHUCK'S Service Station — Auto Repairing and Towing Services, Ford Dealer. On Route 30 and 7 at Cannons Mills. Ph. 7515-R-21.

PHONE 3030
For
Day or Night
Wrecker Service
Complete Garage Service
Central Service Station

STOP shimmy, hard steering, wander, excessive tire wear. Bear's (new) wheel alignment service. Lawrence Motor. E End Ph 704.

74 Auto Wrecking

LIVERPOOL AUTO WRECKING
Any Part For Any Car
TIRES, BATTERIES, AUTO GLASS
767 Dresden Ave. Phone 1018

WANTED—Old cars for Wrecking purposes. Higher prices. Berman Auto Wrecking Co. 320 Moore St. Phone 701-J.

THIMBLE THEATER By Segar

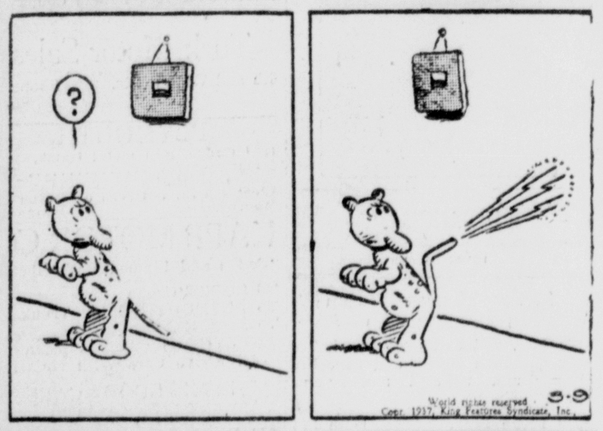

POLLY AND HER PALS By Cliff Sterrett

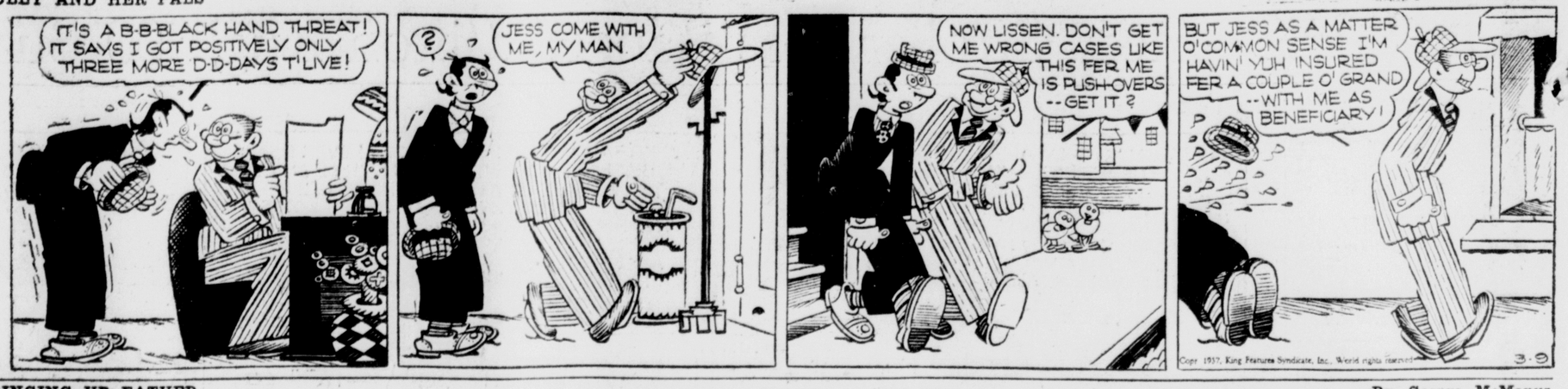

BRINGING UP FATHER By George McManus

JUST KIDS By Ad Carter

TILLIE THE TOILER By Russ Westover

INSPECTOR WADE By Edgar Wallace

Daily Cross-Word Puzzle

Solution of Yesterday's Puzzle

E	M	S		A	G	U	E		A	R	E	A
S	A	P		C	O	N	D	I	M	E	N	T
T	R	E	A	T		P	U	T		A	T	
A	R	E	S		A	R	C	S		I	C	E
T	E	D		F	R	E	E		A	N	T	S
E	D		E	R	I	C		C	R	E	S	T
			S	T	A	L	E	M	A	T	E	
S	P	I	C	Y		D	O	G	S		A	R
E	A	C	H		C	E	D	E		O	R	E
I	R	K		E	R	N	E		A	X	I	S
N	O		A	D	I	T		A	N	I	S	E
E	L	O	P	E	M	E	N	T		D	E	N
S	E	R	E		E	D	G	E		E	S	T

ACROSS

1. Exhibit
5. First name of an American author
9. Depression between mountain peaks
12. Bathe
13. Legal conveyance
14. Commotion
15. Genus of the olive tree
16. Put in
18. Raised banks of earth
20. Facility
21. Salamander
22. Persian poet
24. Revolve rapidly
27. One of the British Isles
30. Vandal
31. Got up
33. Brightest star in a constellation
34. Corded silk fabric
36. Pussy
38. Preceding nights
39. Write
40. Peel
42. Encourages
47. Those who take vengeance
49. Pertaining to grandparents
50. Action at law
51. Goddess of discord
52. Arrive
53. Skill
54. Ancient slave
55. Prepared a golf ball for a drive

DOWN

1. Long narrow opening
2. Healthy
3. Above
4. One who carries on one's person
5. Public command by sovereign power
6. Unaspirated
7. Those who lease property to others
8. American humorist
9. Large waterfall
10. Lyric poems
11. Deposit of mineral
17. Genuine
19. Burning
23. More submissive
24. Pronoun
25. Hovel
26. Hold the attention
27. Electrified particle
28. Negative
29. Uninteresting
32. Slices of bacon
35. Part of a cook stove
37. Unbroken or untouched
39. Out of date
40. State in Brazil
41. Declare
43. Poetic name for 27 Across
44. Cry of the ancient bacchanals
45. Title
46. Sleigh
48. Turn to the right

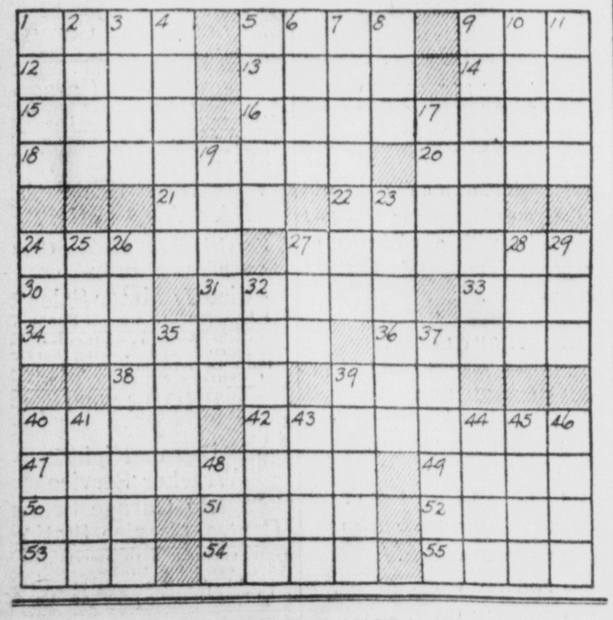

Rent, Sell, Buy, Exchange Through The Want Ads.

The Review Want Ad Dept.

TIM TYLER'S LUCK By Lyman Young

TOOTS AND CASPER By Jimmy Murphy

LITTLE ANNIE ROONEY By Darrell McClure